The Leading HOME PAPER of Boston

BOSTON AMERICAN

Weather Forecast: Showers; Cooler Tuesday

FOURTH EDITION

VOL. 6—No. 140. Registered in U. S. Patent Office. BOSTON, MONDAY, AUGUST 9, 1909.
Copyright, 1909, by the New England Newspaper Publishing Company.
PRICE ONE CENT.

RED SOX OUT FOR 3D GAME

BATTING ORDER.

BOSTON.	CHICAGO.
Niles, l.f.	Altherr, r.f.
Lord, 3b.	Pares, s.s.
Spencker, c.f.	Isbell, 1b.
Gessler, r.f.	Dougherty, l.f.
Wagner, s.s.	Davis, c.f.
Stahl, 1b.	Tannehill, 3b.
French, 2b.	Atz, 2b.
Carrigan, c.	Owens, c.
Hall, p.	Scott, p.

BOSTON, Aug. 9.—Determined to take the third game of the series and thus keep the White Sox from getting one of the contests, the Red Sox faced the Comiskey tribe this afternoon with all sails set for another walkaway.

The fine exhibitions which they have been putting up caused the fans to turn out in goodly numbers. Washday doesn't always bring a big crowd, but to-day they were there like ducks, all prepared to face the hottest kind of weather to see the teams go at it again.

The sun beat down on the heads of the bugs in the unshaded stands until it seemed that they would surely succumb to the heat, but every time they had a chance they got up and yelled themselves hoarse for their favorites.

Billy Sullivan was greatly worried over whom he would send to the pitcher's office and had his whole staff out practising. Big Ed Walsh's arm has been out of working order for some time, and this greatly cripples the White Sox. Young Scott showed up very well in the warm-up, but Sully refused to give his pitcher's name until the last minute. Manager Lake didn't have much to choose from either and would not tip his mitt as to who would work.

Amby McConnell, who has been at his home resting up, was expected to report for work this morning, but did not arrive, and French was sent to second again.

JUICY FRUIT

DOVES HOOK UP ONCE MORE WITH PIRATES

BATTING ORDER.

BOSTON.	PITTSBURG.
Thomas, l.f.	Barbeau, 3b.
Becker, r.f.	Leach, r.f.
Coffey, s.s.	Clarke, c.f.
Beaumont, c.f.	Abbaticchio, s.s.
Sheen, 2b.	Miller, 2b.
Stein, 1b.	Abstein, 1b.
Shiee, 3b.	Wilson, c.f.
Graham, c.	Gibson, c.
Tuckey, p.	Leifield, p.

PITTSBURG, Pa., Aug. 9.—Pittsburg will face rather a different proposition in the Boston Doves game this afternoon, as the Doves returned here this morning in a confident state of mind due to the winning of two games yesterday among the minor leagues.

This double win of the Boston team, from nines that are strong in this vicinity and who have matched up well against the big leaguers in exhibition games has restored their confidence, and Pittsburg, while wanting every game of the seven, is afraid that trouble will happen in the fight to retain the league leadership.

It looked like Leifield on the slab for Pittsburg, with Gibson receiving, as none of the others warmed up here. Manager Harry Smith tried out most of his staff, but caught longer behind Tuckey, and he is slated to go on the mound.

TIGERS MEET ATHLETICS IN FIERCE FIGHT

BATTING ORDER.

PHILADELPHIA.	DETROIT.
Hartsel, l.f.	McIntyre, l.f.
Gaulet, c.f.	Bush, s.s.
Collins, 2b.	Crawford, r.f.
Baker, 3b.	Cobb, r.f.
Murphy, r.f.	Rossman, 1b.
Davis, 1b.	Moriarty, 3b.
Barry, s.s.	O'Leary, 2b.
Livingston, c.	Stanage, c.
Dygert, p.	Killian, p.

PHILADELPHIA, Pa., Aug. 9.—With an even break on the two games played thus far there was another grand rush for seats at this afternoon's third game of the series between the Detroits and Athletics, contenders for first place in the American League, at Shibe Park.

No more interest could be displayed by the local fans were the championship to depend on the result.

Both managers were supremely confident before the game, although for once neither would say positively which of their twirlers he would use, each claiming that the final selection depended on the "over Sunday" show down.

Bush had in mind a "repeater" on the Krause-Summers duel but then there was that final game to-morrow to be considered and neither was willing to take any chances at this most critical stage.

WOMAN HURT IN RUNAWAY ON BRIDGE

Mrs. George S. Morgan of New London, Ct., wife of a prominent doctor, had a narrow escape from death to-day on Harvard bridge, when two black horses drawing a victoria in which she and her mother were seated ran away.

Mrs. Morgan was thrown directly in the pat of a trolley car as the horses lurched along the bridge, but the motorman, seeing the runaway approaching, stopped the car just as the woman fell. She hit the fender and suffered several cuts and bruises. At the Cambridge Relief Hospital it is said that she was not seriously injured.

Mrs. Morgan and her mother, Mrs. Robert Henderson, wife of the wealthy carriage maker of Massachusetts avenue and Russell street, were going to the station and Mrs. Morgan was to take the train home. As the carriage went through Cambridgeport, some boys kicking a large insect about the street, frightened the horses.

After Mrs. Morgan had been thrown out the coachman succeeded in getting the horses partly under control, and before the other end of the bridge was reached some men caught the frightened animals by the bridle and brought them to a standstill.

WILLARD MAKES A FINE AERO FLIGHT

MINEOLA, L. I., Aug. 9.—His sixteenth successful flight with the Curtis aeroplane was made to-day by C. Foster Willard. Flying close to the ground, Willard essayed to make a circle about a mile and a half in circumference, but was not able to complete the circle owing to the presence of unexpected elevations of the ground, trees or cornfields. He made five long, curved flights, however, at high speed.

In one flight he had an interesting race with an automobile. Going at the rate of forty miles an hour, the motor car cut straight across the circle while Mr. Willard in the aeroplane followed the arc of the circle. The aeroplane reached the landing place in advance of the automobile.

NORFOLK, VA., BANK FAILS.

NORFOLK, Va., Aug. 9.—The Traders and Truckers bank closed its doors to-day with the announcement that inability to realize on its paper had forced it into liquidation.

GIRL KILLED IN CEMETERY

ROCHESTER, N. Y., Aug. 9.—The body of Anna Schumacher, seventeen years old, was found half buried in a secluded spot in Holy Sepulchre Cemetery to-day. The girl had been murdered. She left home Saturday afternoon to decorate the grave of a relative and the family and police had been searching for her.

The body was discovered by Constable Baker and Freedman of Charlotte, N. Y. Marks of heels in the earth as though a body had been dragged along first caught their eyes. Constable Baker followed this trail for some distance and the grave was discovered. The body had been placed in a depression and covered over with dirt.

The police were told that the girl had no men friends in particular and had no mental weakness which might lead her to wander off.

CANNON SAYS HE WILL NOT RETIRE

CHICAGO, Aug. 9.—Speaker Joseph G. Cannon stopped off in Chicago on his way home to Danville and disclaimed any intention of retiring from public life, as reported in New York dispatches. "When I get ready to step out of office I will say so, but up to date I am making no such announcement," declared the Speaker. "Also when my constituents get ready to have me retire they will no doubt say so. However, they have not given the word so far."

BABY KILLED BY CAVE-IN

Three women dug frantically at a caved-in sandpit in Liberty street, Quincy, this noon, to rescue thirteen-months-old Alfred Almont, who was buried there. The work of the women was in vain. By the time they uncovered the little body life was extinct.

Two boys, names unknown, who were buried to their necks by the same cave-in, were rescued by two other companions.

Elford Lamont was the infant son of Mr. and Mrs. Murdock Lamont of No. 62 Trafford street, Quincy. He got out of the house this noon and went over to the old sand pit where four boys were playing. When the cave-in came the two boys who were not sought did not miss the baby at first but devoted themselves to digging out the two boys who were partly buried.

When they missed the baby word was sent to the home of a Mrs. Wallace on Crawford street, who came with two other women armed with shovels and dug the lifeless baby out.

2 TORPEDO BOATS TO BE USED AS TARGETS

OLD POINT COMFORT, Va., Aug. 9.—Two torpedo boats will accompany the battleships of the North Atlantic fleet for their sea drill thirty miles off the Virginia capes, to be used as targets. These little craft, the Tillman and Joe Nicholson, will be shot to pieces by the warships' great guns, probably the fore part, or next week.

BABY GIRL STOLEN FROM COLONIAL EXPRESS

COOLER WEATHER COMING

TEMPERATURE.

Midnight	79	7 a. m.	77
1 a. m.	79	8 a. m.	80
2 a. m.	78	9 a. m.	80
3 a. m.	77	10 a. m.	86
4 a. m.	76	11 a. m.	86
5 a. m.	76	Noon	87
6 a. m.	78	1 p. m.	87
7 a. m.	77	2 p. m.	87

PROSTRATIONS.

MRS. ANASTASIA GILMORE, No. 322 Cambridge street, overcome by the heat in City Hall. Relief Hospital.

JEREMIAH SULLIVAN, 60, Wakefield, overcome in Court square. Relief Station.

Relief from the heat wave which is sweeping over Boston was promised by the Weather Bureau to-day in the announcement that the city probably would get showers this afternoon or evening and that Tuesday would be fair and cooler.

Despite the fact that the sun had been playing hide and seek behind the clouds, the thermometer at 10 o'clock was just creeping from 86, which was the mark for the same hour yesterday.

The humidity is at 62, eight per cent. below normal and affording some relief from the oppressiveness which has made thousands suffer the past forty-eight hours.

Boston is still the leader in the hot cities of the east, and the light westerly to southerly wind seems to bring nothing but hot air. Eastport, Me., always a cool spot, started in at 60 degrees at 8 o'clock to-day.

The mercury is rising, and while it is not expected to reach as high as it did yesterday, when the official maximum temperature was 94, the hottest August 8 since the inauguration of the weather bureau thirty-eight years ago, if it continues at its present rate it will exceed the 90 mark.

One person dead and seven more overcome is the record of the present hot wave in Boston and vicinity. Many more who were overcome were treated at their homes or by doctors.

Weather records for the past thirty-eight years show that a large majority of the hot spells in August come in the first half of the month.

The rain that is promised this section is expected to be of a local nature. The gulf states and the lake regions had their rain yesterday, and the northern part of New England expects the same to-day.

What rain falls in and around Boston will probably come in the form of a miniature tempest, developing from atmospheric conditions now centralizing over the Dakotas.

TYPOS BEGIN THEIR CONVENTION TO-DAY

ST. JOSEPH, Mo., Aug. 9.—The fifty-fifth annual convention of the International Typographical Union opened here to-day. After an address by President Lynch the convention took up a large volume of business. There are three hundred delegates present. Expenditures during the year were $163,445.45. The union has a membership of 87,414.

"OFFICER ALMOST FORCED BEER SALE"

Alexander Andrulis of No. 26 North Margin street was fined $50 in the South Boston Court to-day for illegally selling two cases of beer to Policeman Jeremiah Mowinnar of the Broadway station, who was in citizen's clothes. Andrulis told the Court he was driving his team through Bolton street when the policeman pushed the money into his hand.

THE WEATHER.

Fair and continued warm to-day and Tuesday. Light to moderate west winds.

Sun rises—4:41 a. m.; sets—6:56 p. m.
Moon sets—5:29 a. m.
High tide—5:20 a. m.; 5:47 p. m.

TURKEY MASSES TROOPS

CONSTANTINOPLE, Aug. 9.—Turkey is massing troops on the Greek frontier in preparation of a war with Greece. All of the garrisons are being strengthened and trains of supplies and munitions are being shipped.

War with Greece will find Turkey fully prepared for both offensive and defensive. Ten thousand men were sent out to-day.

The Ambassadors of Great Britain, Russia, France and Italy are in session to-day at Therapia, the ambassadorial Summer colony on the west coast of the Bosphorus, to solve the grave question of threat Turkey and Greece from going to war. Greece will make a formal reply to Turkey to-day, the sense of which is that the Greek officers in Crete were stricken from the Grecian army list three years ago and that the entire question is in the hands of the four protecting powers—Great Britain, Italy, France and Russia. Greece relterates assurances of Greek neutrality in Crete.

Meanwhile the agitation against Greece is spreading throughout Turkey. The Minister of War received information from Albania that a force of 5,000 volunteers has been formed there and is being held in readiness at Monastir to fight against Greece. The people are demanding war.

RECORD FLEET STARTS SAIL TO EASTWARD

NEWPORT, R. I., Aug. 9.—The New York Yacht Club cruise began auspiciously to-day when over 100 yachts, large and small, from luxurious steamers down to thirty-footers moved anchor and started for Vineyard Haven on the first leg of the eastward cruise to Bar Harbor.

There were forty-five sailing craft in the big fleet and the rest were steam vessels and large power boats the exact number not being computed by the regatta committee. Steam yachts of all descriptions, like the big black Corsair, Electra, Privateer, Sultana, North Star, Narada, Haouli, Nenda and dozens of other familiar fair and near rakish turbine flyers, slow moving auxiliaries, the old schooner Viking, which went to Australia; the Arawan, Seneca, Alycone, Ariadne, the great schooner Atlantic, with her tall spars; the flagship Aloha, square rigged and picturesque, and then the slim, trim racers, Queen, Istalena, Aurora, Elmina, Vigilant, Avenger, Winsome, Westanoe, all were participating in that great parade down Narragansett Bay to the sea.

The scene at the starting line off Brenton's Reef Light Vessel was a spectacular one, and there seemed more boats in the water than for several years past. The hour start was signalled for 9:30 and the racing start an hour later. The run to Vineyard Haven is of thirty-seven nautical miles, and it was thought a favorable breeze would waft the leaders down there in four or five hours. The course led to Vineyard Sound Light Vessel and through Vineyard sound, leaving Lucas Shoal and the middle ground to starboard. It is seventeen and a half miles from Brenton's Reef Light Vessel to Vineyard Sound Light Vessel, on a course east-southeast then through the sound, course east by north fifteen and a half miles, then a short leg from West Chop Buoy to the harbor.

Father of Lost Child Claims It Is at Home With Mother, but Woman Told Police Little Girl Had Been Kidnapped by Stranger.

Bertie Inhoff, the three-year-old daughter of Mr. and Mrs. Frederick R. Inhoff of Norwood, was kidnapped from her mother on the Colonial Express at the Back Bay station shortly after 9 o'clock to-day by an unknown man, under unusually sensational circumstances.

The young mother, with an infant in her arms, ran wildly from the train crying for the man to bring back her child. He refused and had to be assisted to the waiting room of the station.

In the meantime the baggagemaster was making a thorough search of the train for the man and the child. The train was held seven minutes for this purpose. The man escaped with the girl.

Although Mrs. Inhoff said that she did not know the name of the man who ran off with the little girl she told the police that she believed she had seen him in Norwood in company with her husband. This is the man's description:

Tells Police Her Story.

Age, twenty-eight; height, five feet eight; weight, 185 pounds; smooth face; clothing, black coat, gray trousers, tan shoes.

When Mrs. Inhoff had sufficiently recovered to talk coherently, she told the police that her name was Fannie Inhoff, and that she had been living with her husband at the Norwood House, Norwood. She said her husband is employed in the Norwood Press printing establishment.

The couple had had trouble, she said, that might be called separation, and she was on her way to Philadelphia.

Mrs. Inhoff is a pretty woman of about twenty-five. She wore a blue princess gown. She is extremely good looking. She reached the Back Bay station shortly before 9 o'clock. She carried in her arms an infant of eight months. Accompanying her was her little girl. She has blue eyes and golden hair and wore a white dress with white sandals.

The Colonial express rolled into the station at 9:04. The train was well filled. Mrs. Inhoff stepped out to the car and was about to ascend the steps of one of the coaches when a heavy-set man stepped up and said politely:

Man Seized Girl and Ran.

"Lady, the train is pretty crowded and you had better let me help you and your little girl find a seat."

"Thank you, you are very kind," replied Mrs. Inhoff, not suspecting anything wrong. The man helped the woman and the little girl on the car and found them a seat. Half a minute passed and the bell rang. The train was about to start when the man said, addressing the little girl:

"I'll take you to the back of the car and show you the station."

The man started to the rear of the car and was out of the door with the girl before the startled woman fully realized what was happening. She leaped to her feet and ran for the rear end of the car. Shrieking that her child was being stolen, she almost fell to the platform.

"Catch him—catch him—he's got my child—he's got my child!" cried the distracted woman. She started after the man, but, handicapped as she was with the child in her arms, she could not make much headway. The man and the little girl disappeared.

Made Search of Train.

Great excitement prevailed in the station. Trainmen ran to the help of the woman. The baggagemen took in the situation.

"May be the man got on this train again," some one suggested.

The baggageman started through the train, making a careful search. He was followed by a number of passengers who were eager to give him all the help they could. This took about seven minutes. When they finally came to the conclusion that the man was not on the train it sped out of the station, leaving the woman behind. She had fainted and was just returning to her senses.

Patrolman A. W. Ryan was called. He succeeded in getting some of the facts from the woman. She told about her trouble with her husband, and said that she believed that that was behind the kidnapping.

Mrs. Inhoff said that she would return to the Norwood House and see if she could get any trace of the child there. Ryan, who is attached to Station 5, began a search for the man and the little girl. The police are of the opinion that the man had a carriage waiting, or an automobile, and that he hoped thus it and escaped.

Telegrams were sent ahead, however, to have a more thorough search of the train made, and that if the man attempted to leave the train with the little girl to have him taken into custody.

Inhoff Makes Denial.

Inhoff was seen to-day at the Norwood House in Norwood. He said that his wife and children were at home, but he declined to allow the reporter to see Mrs. Inhoff. Inhoff denied that his wife had tried to run away, and said it must have been some other woman who was accompanied with his family.

The description given the police of the kidnapper fitted Inhoff. He said that he had a friend who looked very much like him and he suggested that he might have been the man who took the child from the train. When the reporter was finally allowed to see his wife Inhoff said that his wife was very nervous and could not be seen.

The three-year-old daughter of Mr. and Mrs. Frederick Inhoff, who was taken from her on the Colonial Express at the Back Bay station by a man who quickly disappeared, was found later at the Norwood House, Norwood, to which place the Inhoffs had been living. Mrs. Inhoff recognized the man who took the child, and her statement answered the description given to the police of him. It was not he who did it. There has been trouble between the couple, and Mrs. Inhoff was on her way to her home in Salisbury, Md., when the child was taken from her.

TIME LIMIT QUESTIONED.

The United States Civil Service Commission at Washington to-day notified the New England District Office, in the Federal Building, that the act of Congress, passed in June, restricting competitors in civil service examinations to those who have lived within the State where the examination is held one year, has been questioned by Constitutional authorities, and not to enforce it until further notice.

NAVY LABORER HELD.

William J. Porter, a laborer at the Charlestown Navy Yard, was held in $200 for the Federal Grand Jury to-day by U. S. Commissioner Hayes, on the charge of stealing a piece of brass worth $1.

The purity of Piper Heidsieck champagne flavor chewing tobacco has made it famous and your dealer sells it.

GREAT MYSTERY STORY STARTS TO-DAY

DON'T MISS OPENING CHAPTER ON PAGE 4

TAFT BANISHES CARES OF STATE; SEEKS REST ON GOLF LINKS TO-DAY

BEVERLY, Aug. 9.—President Taft played golf to-day, greeted the former Netherlands Minister and the newspaper men, received a cable from Acting Governor Forbes of the Philippines, cabled a reply and had an invitation to address the Rockingham County Republican Club of New Hampshire at its coming annual outing.

The President gave small indication today that he is on a vacation. He hurried through his presidential work in a half-hour. By 10 o'clock he was speeding by automobile to the Essex County Club. There he played his first game of golf on the Essex County Club's links. With his son, Robert, W. J. Boardman and John Hays Hammond, the President made up a foursome. The President was the guest of Mr. Boardman, who was at the Myopia County Club when the President played golf there Saturday. Mr. Boardman took advantage of the opportunity then to secure a promise from the President to try the Essex County links to-day.

President Taft returned to the summer White House at Burgess Point early in the afternoon. At 2:30 he received Jonkheer Minister Van Swinderen from the Netherlands, who is returning to his own country.

At 3 o'clock the President received informally the newspaper men who constitute the press contingent at Beverly for the Summer.

It has been announced, also, that the President will give out an interview to the newspaper correspondents at 3 p. m. every Saturday.

Congratulated by Forbes.

The cable to-day from Acting-Governor General Forbes, was as follows:

The President, Washington, D. C.

The Philippine Commission wish to express their thanks and appreciation upon the success of the year of devoted effort which has resulted in the supreme achievement of August 5, which opens the markets of the United States to the Philippine people. Allow me to add my personal congratulations. The obstacles to Philippine prosperity are now removed and we, your representatives here, will try to do our part in turning the privileges conceded to the greatest advantage to the Filipinos.

FORBES,
Acting Governor-General.

President Taft immediately authorized the following cable in reply:

Forbes, Manila:

I thank you and the commission for your expressions of congratulation for the passage of the Philippine section of the new tariff bill. It is a combination of our united efforts which, I am confident, will result in great benefit to the Philippines and to the people of the United States.

Invited to New Hampshire.

When Secretary Carpenter went up the stairway in the Board of Trade building at nine o'clock to-day he found waiting him a portly, dignified gentleman with gray whiskers and a hopeful smile.

This gentleman was none other than Rufus N. Elwell, a Republican from New Hampshire, bearing an invitation for President Taft to address the Rockingham County Republican Club, of which Mr. Elwell is President, at the club's annual outing.

Mr. Elwell had a letter of introduction to President Taft from United States Senator Gallinger of New Hampshire. This related Mr. Elwell's local services to the Republican party in general and to President Taft in particular, and he sought the President to grant him an interview.

When Mr. Elwell learned from Secretary Carpenter that he was first to be heard, since the President is busy here in Beverly, with an invitation for the President to address a meeting, the hopeful smile of Mr. Elwell settled into one of much complacency.

The Rockingham County Republican club is one of the most influential political organizations in New Hampshire.

President Seeks Rest.

The club has shown much care in the wording of its invitation. It does not specify any date on which it would like to have the President address it. The date of the outing had not been set yet. It awaits the presidential pleasure. Thus the club and President Elwell figure that President Taft cannot plead a previous engagement. The fact, combined with the foreabandedness of Mr. Elwell's early arrival, should count for considerable. In the shrewd estimation of the Rockingham County Republican Club.

If to-day's program is an indication of the President's routine during his vacation in Beverly it means that there is going to be a lot of play and the shortest possible time for business. The President will leave everything can possibly be attended to by Secretary Carpenter if that gentleman's care.

To-day Mr. Carpenter bore the brunt of the morning's work, which consisted principally in answering a part of the tremendous amount of mail that reached Beverly on the early morning trains.

Two Wagon Loads of Mail.

It took two trips by the little express wagon that runs between the station and the postoffice to deliver the mail addressed to the President. Nearly all of the mail was marked personal, which meant that the writers hoped it would be opened by the President.

False hope. Mr. Carpenter can tell at a glance the President's private correspondence and all the other personals, even though the word is underlined three times, are opened in the executive offices.

A large part of the mail was forwarded from Washington, and there was considerable official matter regarding appointments, or documents requiring the President's signature, but the bundle which Mr. Carpenter made up to be delivered into the President's hands was very small.

There still remained a great many letters to be answered, and Mr. Carpenter left the President at stenographic work after the President had gone to the golf links.

Cabinet Officers Coming.

President Taft's playtime is likely to be shortened considerably several days this week, for three cabinet officers are coming and several important matters will be discussed. This was learned when the President received the newspaper correspondents.

Secretary of Commerce and Labor Nagel and E. Dana Durand, director of the census, will visit Beverly to discuss the appointment of enumerators for each State. An attempt was made to put this work under the civil service laws at the last session, but it failed, and the appointments will be made by the President. It is understood, however, that active partisans will not be appointed.

Secretary of the Navy Meyer will also be at the Summer White House some time this week.

Charlie Taft Tempts Fish in Beverly Pond

President's son likes to angle, but is impatient, and if fish do not bite he quickly gives up.

WARNING NOTE TO BOSTONIANS OF BLUE EYES

A startling note of warning to blue-eyed, light-complexioned Bostonians is uttered by Dr. Charles E. Woodruff, surgeon and major in the United States Army, who has just completed a private tour of various State prisons and asylums. The jails and institutions, he says, are full of blondes who, unable to stand the struggle for existence in a climate to which they are unfitted, have fallen into poverty, disease and crime.

The great trouble is the sunshine. There is too much of it in America for the blonde says Dr. Woodruff. It wears down their nervous systems, renders them unstable, morally as well as physically, and makes them quite unable to cope with the ravages of consumption and other deadly ailments.

The Blonde in Prison.

In Clinton Prison, New York, for instance, says Dr. Woodruff, where the worst classes of criminals are confined, and where he expected to find the place full of modern "black-hearts," he was astonished at the large number of blondes, some of them of very light type.

Of nearly 1,000 men whose average age was under twenty-one, admitted to the Elmira Reformatory, Dr. Woodruff found the types classified themselves as follows: Blonds, 1,000; brunettes, 1,000; red, 90; sandy, 103; light brown, 1,203; dark brown, 1,442; black, 1,050.

The thirst for alcohol, Dr. Woodruff says, is merely the expression of a nervous weakness acquired under America's sunny skies, and resulting from excessive stimulation of light as one of a thousand causes.

Facts as to Boston.

Of ninety paupers in Boston institutions, Dr. Woodbury says, he found the same general type, in a city markedly more blonde than New York.

Thus, he says, unfavorable climatic factors are causing conditions for survival in the race types in America too far misplaced from their ancestral climatic conditions. This process of elimination among human types, he says, differs in no respect from that which goes on among irrigated plants and lower animals.

The native born, he says, furnish the great majority of the blue-eyed professional criminals.

HIGH DUTY ON GLOVES MEANS NEW INDUSTRY

The new tariff will start a new industry in New England, and Captain Frank E. Webb of No. 77 Summer street is of the opinion that within two years there will be 50,000 persons employed in the new trade in this section and in New York. The new industry which the Payne-Aldrich bill is expected to start is the manufacture of cotton gloves. Owing to the cheapness of labor in Germany, Americans could not compete with Teutonic manufacturers without the aid of a tariff high enough to shut the imported goods out.

The Dingley tariff was no barrier at all, and in April last Germany secured a contract for 500,000 pairs of cotton gloves for the United States army. The Germans underbid the Americans 50 per cent. But now the tariff is high enough to give American glove makers a chance to compete.

Aided By Lodge.

When Captain Webb went to Washington to get a duty on cotton gloves high enough to start another infant industry, he encountered heavy opposition. He was strongly aided by Senator Henry Cabot Lodge of Massachusetts and Congressman W. A. Calderhead of Kansas. Captain Webb and his congressional allies were given some valuable information by General Sheriffs of the Board of General Appraisers and finally won their fight.

Heretofore the duty has simply been fifty per cent ad valorem. This gave the Germans all the chance to do all the cheap glove manufacturing. A mark can buy as much labor in Germany as a dollar will in the United States. A mark is a little more than twenty-three cents of our money.

Seek Boom Here.

The new glove duty clause in the tariff bill which President Taft has just signed reads:

Men's and boys' cotton gloves, knitted or woven, valued at not more than six dollars per dozen pairs, fifty cents per dozen pairs and forty per centum ad valorem; valued at more than six dollars per dozen pairs, fifty per centum ad valorem."

Captain Webb says about the present situation:

"The new tariff gives the American manufacturer control of the home and glove industry up to 25 cents a pair. This will enable all the cotton gloves needed for the army, the National Guard and State militia, the Marine Corps and the Cadet Corps and all the underwears of the navy to be supplied by makers of those goods in America."

The AMERICAN Is the Great Home Paper.

LORILLARD AFTER TWO GATE HANGERS

NEWPORT, Aug. 9.—Louis L. Lorillard offers $100 reward for the arrest of the parties who took the gate from his place on Ochre Point and hung it by wire across the road, so that it held up automobiles and carriages and injured a colt horse and frightened the occupants of several vehicles. Two men were seen running from in front of Mrs. Ogden Goelet's house when the gate was discovered in the roadway by one of Mr. Lorillard's servants. They were dressed in blue clothes and wore yachting caps. The police are investigating.

MARRY ME, JENNIE

And I'll buy the ring of the original and only Wilson Bros., who make American gold watches in their own factory from $5 to $12, any style, size or color in 3 hours. Next to big tea kettle, 50 Court St., their only store.

WILSON BROS.

Out-of-town customers send for 1910 catalogue. Express or mail your watch and jewelry repairs.

You can get a perfect fit in our first quality shoes for $3 and perfect shoes for $4 and $5. The real WILSON BROS., next to big tea kettle, 50 Court. This ad. will save you on a dreadful pair.

ALARM CLOCK, 50c.

TIPS TO GIRLS SHOWING HOW TO ELUDE MAN

CHICAGO, Aug. 9.—How to protect the innocent working girl from the lure of man has appealed so strongly to Mrs. T. Vernette Morse that she is conducting a school in the McClurg Building.

Twelve graduates are putting into practice the theories of Mrs. Morse regarding the best way for a small pad girl to handle her opulent employer. They haven't been at it long, however, so it is too early to say whether the newly discovered branch of education is practical.

What Girls Are Learning.

In the meantime, here is what those twelve girls have been taught and what others are striving to learn:

How to treat a street car conductor.

How to treat an elevator starter.

How to act in the presence of a handsome floor walker.

How to cut an employer socially without losing one's job.

How to put a woman oneself toward a man so lacking of understanding as to advertise for a "right girl."

Here are the answers of Mrs. Morse in the form in which she conveys them to her pupils.

"A girl is not called on to speak to a street car conductor at any time, unless it is to call his attention to a mistake in change or to ask him for a transfer. Either of these things can be done in a few words and in a ladylike, dignified way that will preclude any reply on the part of the conductor.

How to Treat Elevator Men.

"'Good morning' is all that a girl ever need say to an elevator starter. Only one other thing—I almost forgot to say that she also may say 'Good evening.' As for the elevator boy, the number of her floor is enough. Too many elevator boys assume the airs of the navigators of battleships.

"Our class in the freezing of handsome floorwalkers is our pride. The operation is delicate and not easily mastered. But by the raising or lowering of an eyelash a floorwalker may be trapped in his tracks, because he is afraid of being reported to his superiors.

"There should be no accepting or giving of invitations between a girl and her employer, only this hard and fast rule will prevent episodes which too often have blighted lives in the Loop. (The Loop is the name of the business district of Chicago.) All personalities and social considerations should be eliminated. If a gentleman must call on a lady let him call at her home and not at her place of business."

COAL STEAMER GROUNDS ON SHOAL

PASQUE ISLAND, Aug. 9.—The four-masted schooner Maud S. Kraus, Philadelphia for an Eastern port, with coal, grounded early to-day on a shoal known as the graveyard on this island.

The weather was very thick, with a strong southwest breeze blowing, and the crew of seven men had some difficulty in reaching shore.

Captain Ash sent to Vineyard Haven for a tug, in the hope that the vessel could be towed off the shoal before the tide fell.

At daylight the big waves were rolling in through the mouth of Vineyard Sound and dashing heavily against the stranded vessel.

EVANGELIST TORREY SAVES HOTEL MAN

HUNTINGTON BEACH, Cal., Aug. 9.—That Clarence E. Willey, manager of the Huntington Inn, is under arrest instead of in a hospital he due to the quickness and strength of Evangelist R. A. Torrey of Chicago. Willey was attacked in the hotel by Daniel Young, a guest, who, an enraged guest, who had armed himself with a heavy spade.

Dr. Torrey grappled with him and held him until assistance came. Willey was arrested on a warrant charging him with selling liquor to guests.

JOHN L.'S DRIVER IS HELD FOR SPEEDING

Jamie Stone, chauffeur for John L. Sullivan, has been summoned to the Quincy court to answer a charge of reckless driving and exceeding the speed limit. Stone will appear in court on Friday, and it is probable that the old prize fighter will be there too. John L. is living in Sharon just now. Patrolman Dwyer of the park police, pursuing on a motor bike, says that Stone was keeping John L. cool by driving along the Milton parkway at the rate of forty-eight miles an hour.

16 KILLED, 30 HURT; TRAIN HITS CAR

PARIS, Aug. 9.—Sixteen persons were killed and 30 injured when a trolley car was struck by a train at Long Jumeo. The train was running at high speed and many of those who were killed were horribly mangled. The car was totally demolished. Several of the injured, it is believed, can not survive.

B. & A. MAKES NEW CUT IN FREIGHTS

The Boston & Albany Railroad, following the example of the Boston & Maine, has made another cut in its import freight rates westward from Boston to meet the reductions made by Southern roads who seek Boston freights. The Boston & Albany's new schedule, filed with the Interstate Commerce Commission, goes into effect September 8, five days later than the Boston & Maine's new schedule.

HELD IN $800 ON ROBBERY CHARGE

Harry Thompson, colored, of No. 8 Bedford court, Boston, was held in $800 by the Grand Jury to-day by Judge Almy in the Cambridge District Court on the charge of robbing George McKenna, white, of Spencer street, Lynn. McKenna was lying in a vacant lot in Cambridge when the police found him.

BOY GAVE UP LIFE.

NEW YORK, Aug. 9.—Cornelius Bertrand, a boy of sixteen, gave his life in attempting to save his older companion, Charles Zimmerman, who was sinking in the Hudson. Zimmerman, who was a clerk, seventeen years old, clutched his would-be rescuer and both perished.

ROOSEVELT IN WARLIKE NOMAD LAND

NAIVASHA, British East Africa, Aug. 9.—Colonel Theodore Roosevelt and his son, Kermit, accompanied by Edmund Heller, the zoologist of the Roosevelt expedition; E. J. Cunninghame, the British field naturalist, and Leslie A. Tarlton of Nairobi, left here at 8 a. m. to-day for Nyeri, a government station in the northwest of Kenia province.

Major Edgar A. Mearns and J. Alden Loring, the other members of the Roosevelt party, will leave here Wednesday for Nairobi, where they will prepare for an elephant hunt. Nairobi is the railway station to the north of Nairobi.

A second consignment of specimens selected by the expedition will be shipped to the United States on the steamship Admiral, which leaves Mombasa Aug. 16.

Nyeri is an important trade center of British East Africa. Indian bazars have been established and there are native markets and a small colony of coast traders. The neighborhood is the headquarters of the Masai tribe, warlike nomads, who inhabit the northwestern plain of Kenia province.

The snow-capped Mt. Kenia, which Major Mearns and Professor Loring will ascend, is an extinct volcano without any crater. It is called Kinga-Kegua, and is about 17,200 feet high. It was ascended for the first time by Mackinnon in 1900. The mountain supports numerous glaciers and its timber line is at 10,300 feet.

PHYSICIANS WANT TANSAN DUTY FREE

WASHINGTON, Aug. 9.—Prominent physicians from Philadelphia and all the large cities of the country are preparing at the beginning of the next session of Congress to urge that the famous Japanese healing water known as Tansan be put on the free list. This water is in the Payne tariff law subject to a tariff as high as other mineral waters which might compete with American waters. A petition signed by 150 physicians, and presented to Senator Warren, prays that, for philanthropic and humanitarian reasons, the healing water, as an article that competes with no American equivalent, is admitted free of duty.

CUTS HIS THROAT IN A NIGHTMARE

SUNCOOK, N.H., Aug. 9.—Rock Vigeau t, a resident of Amesbury, Mass., employed in the Concord Worsted Mills mills here, had a bad attack of nightmare and grabbed a razor, thinking he was going to hit something, and cut a gash from the back of his neck to within a quarter of an inch of the jugular vein. Vigeau is 48 years old.

MAURETANIA AGAIN BREAKS A RECORD

QUEENSTOWN, Aug. 9. The liner Mauretania arrived to-day, beating her own record between New York and Queenstown by nine minutes. The time covered is 4 days, 10 hours, 51 minutes. Her daily speed was 23.80 knots.

REVOLT AGAIN BREAKS OUT IN BARCELON

LONDON, Aug. 9.—Revolt has again broken out in Barcelona, three men have been killed and seven wounded, and incendiaries have fired many buildings, according to dispatches received here to-day from the Spanish frontier. As these dispatches are made up from censored news, it is feared here than another terrific battle is going on.

These dispatches say that General Santiago has issued a proclamation to-day declaring that any one seen disturbing the peace will be shot on sight.

The Spanish Government is sending more troops into Catalonia, and it is believed that the general strike will be renewed. Skirmishing is going on between the mob and troops, but the government is again exercising vigil and censorship to prevent the exact conditions from becoming generally known. The dead and wounded are rioters. In dispersing the mobs the soldiers fired upon them.

This may put an end to the policy of clemency which Spain has been enforcing. To placate the people an imperial command was given that the ring leaders of the Barcelona outbreak be dealt with leniently consequently many were imprisoned instead of being put to death.

The Spanish Premier committee created a feeling of intense alarm in Madrid, according to the dispatches. The government, feeling that the situation was more serious than indicated, had begun taking troops away from Andalusia for Moroccan campaign. General Santiago had protested, but in vain.

The Republicans have been quietly attempting to bring about a new revolt. Lerroux, the deposed deputy, to whom the radicals in Spain look as their leader, was supposed to. A reply was anxiously awaited from Lerroux, and it is believed now that he has given his word to guide the destinies of a new rebellion.

SPIRIT MEDIUM IS OVERCOME

Mrs. May Pepper Vanderbilt, the spiritualist and medium, is recuperating with friends in Salem to-day, after being prostrated by the heat at the conclusion of a series of camp meetings at Greenwood Park, Upper Swampscott. Mrs. Pepper had given one lecture and seance to 1,500 people and had begun to hold well-delivered several messages purporting to come from friends in the Spirit World when she suddenly became ill and went out of the room. Normally conscious for a moment, and succumbed to the heat.

She was revived with cold water and fans and carried to the home of friends, where she and her husband, Edward Vanderbilt, of the New York lumber millionaires, are guests of friends. Mrs. Vanderbilt's address was delivered to general subject of "The Necessity of Human Love."

SUNDAY AMERICAN Want Ads. Bring Monday Morning Returns.

Filene's WASHINGTON

Washington and Winter Streets

Filene's WASHINGTON

Washington and Winter Streets

Tunnel Bargain Basement

Entrance Direct from Tunnel Trains.

Here's How the Automatic Price Reduction Works.—On July 26 we advertised a big sale of Waists—the quantities were very large and did not sell out within the 2 weeks before the first automatic price reduction. Consequently they were reduced 25c. At the end of the third week, there were still a few waists remaining from this purchase, and on Tuesday they will be on sale in the Tunnel Bargain Basement, automatically reduced 50c. There are waists originally priced at 3.65—Tuesday reduced to 1.82; 2.95 waists reduced to 1.47, and 1.95 waists reduced to 97c. It is this exception rather than the rule that lets reach the first automatic price reduction, but there are many lots just as extraordinary as the above, every day in the Tunnel Bargain Basement.

One of the styles in this sale—Tuesday, at 32c.

Among Many Other Lots For Tuesday—

Swiss Ribbed Union Suits At 32c

(50c and 59c values)

Swiss Ribbed White Lisle Thread and Cotton Union Suits; regular and extra sizes. Some have plain yokes and lace trimmed pants; others have lace yokes and lace trimmed pants.

"Hundreds of Lots Not Advertised"—such as, for example:

1.00 Lingerie and Dutch Collar Waists—69c.
89c Lingerie Waists, lace trimmed—59c.
Lace and embroidery trimmed Corset Covers—automatically reduced to 19c.
Gingham and Percale Wash Petticoats—45c.
Embroidery trimmed Drawer Combinations—48c.
Lace and embroidery trimmed Drawers—25c.

Save the Babies.

INFANT MORTALITY is something frightful. We can hardly realize that of all the children born in civilized countries, twentytwo per cent., or nearly one-quarter, die before they reach one year; thirtyseven per cent., or more than one-third, before they are five, and one-half before they are fifteen!

We do not hesitate to say that a timely use of Castoria would save a majority of these precious lives. Neither do we hesitate to say that many of these infantile deaths are occasioned by the use of narcotic preparations. Drops, tinctures and soothing syrups sold for children's complaints contain more or less opium, or morphine. They are, in considerable quantities, deadly poisons. In any quantity they stupefy, retard circulation and lead to congestions, sickness, death. Castoria operates exactly the reverse, but you must see that it bears the signature of Chas. H. Fletcher. Castoria causes the blood to circulate properly, opens the pores of the skin and allays fever.

900 DROPS
CASTORIA
ALCOHOL 3 PER CENT.
A Vegetable Preparation for Assimilating the Food and Regulating the Stomachs and Bowels of
INFANTS & CHILDREN
Promotes Digestion, Cheerfulness and Rest. Contains neither Opium, Morphine nor Mineral.
NOT NARCOTIC.
A perfect Remedy for Constipation, Sour Stomach, Diarrhoea, Worms, Convulsions, Feverishness and Loss of Sleep.
Fac Simile Signature of
NEW YORK.
Guaranteed under the Food &

Exact Copy of Wrapper.

Letters from Prominent Physicians addressed to Chas. H. Fletcher.

Dr. A. F. Peeler, of St. Louis, Mo., says: "I have prescribed your Castoria in many cases and have always found it an efficient and speedy remedy."

Dr. E. Down, of Philadelphia, Pa., says: "I have prescribed your Castoria in my practice for many years with great satisfaction to myself and benefit to my patients."

Dr. Edward Parrish, of Brooklyn, N. Y., says: "I have used your Castoria in my own household with good results, and have advised several patients to use it for its mild laxative effect and freedom from harm."

Dr. J. B. Elliott, of New York City, says: "Having during the past six years prescribed your Castoria for infantile stomach disorders, I most heartily recommend its use. The formula contains nothing deleterious to the most delicate of children."

Dr. C. G. Sprague, of Omaha, Neb., says: "Your Castoria is an ideal medicine for children, and I frequently prescribe it. While I do not advocate the indiscriminate use of proprietary medicines, yet Castoria is an exception for conditions which arise in the care of children."

Dr. J. A. Parker, of Kansas City, Mo., says: "Your Castoria holds the esteem of the medical profession in a manner held by no other proprietary preparation. It is a sure and reliable medicine for infants and children. In fact, it is the universal household remedy for infantile ailments."

Dr. H. F. Merrill, of Augusta, Me., says: "Castoria is one of the very finest and most remarkable remedies for infants and children. In my opinion your Castoria has saved thousands from an early grave. I can furnish hundreds of testimonials from this locality as to its efficiency and merits."

Dr. Norman M. Geer, of Cleveland, Ohio, says: "During the last twelve years I have frequently recommended your Castoria as one of the best preparations of the kind, being safe in the hands of parents and very effective in relieving children's disorders, while the ease with which such a pleasant preparation can be administered is a great advantage."

GENUINE CASTORIA ALWAYS Bears the Signature of

Chas. H. Fletcher.

The Kind You Have Always Bought

In Use For Over 30 Years.

THE CENTAUR COMPANY, 77 MURRAY STREET, NEW YORK CITY.

$157,400 SAVED TO EX-MAYOR MATTHEWS IN TAX ABATEMENTS

A sensation was caused in municipal circles to-day, when it became known that Nathan Matthews, former Mayor of the city, former head of the Finance Commission and recently tagged with a Harvard degree for his efforts to uplift Boston, had through his personal influence secured a cut of $157,400 in the valuation of his taxable property two years ago.

This coming after the revelation made by Councilman Frank Goodwin that this "getthe reformer" had enjoyed immunity from paying taxes on the so-called "Matthews Park" back of Hotel Oxford, valued at more than $20,000, for twenty-three years, has stirred taxpayers in an unusual manner.

A shake-up in the assessing department at City Hall is looked for.

Councilman Goodwin declares that this large reduction on the eighty estates owned by Matthews "had to be made up in some way, and the small property owned in the suburban districts may see some connection between these statements and recent increases on his little property."

An AMERICAN reporter met Mr. Matthews just as he was entering his office in the Tremont building to-day.

"Have you anything to say in regard to Mr. Goodwin's latest statement about increases in taxes on your property?" Mr. Matthews was asked.

"I can't say anything about it just now," replied Mr. Matthews. "I may say something in regard to the matter later, but at present I am very busy. I have only finished reading what Mr. Goodwin has to say."

Councilman Goodwin, when seen to-day in reference to the new facts which he has unearthed about the big cut in the Matthews property assessment, said:

"I have given the public the facts. They speak for themselves. The assessors declare that the abatements were made because of depreciation in the value of the property. It might be of interest to the public to ascertain whether there was any big decrease, or any increase, in real estate values in the connection between him and Goodwin is Charles E. Folsom, secretary of the assessing department, who declares that Matthews does not owe the city a cent for taxes, and that the reductions were justifiable. Mr. Folsom lives at No. 30 Esmond street, Dorchester. He has been in the assessing department just eleven years and gets $4,200 a year.

Mr. Folsom has jurisdiction of the assessing of property in certain wards. All of the Matthews abatements were on property in Mr. Folsom's territory.

This is what Mr. Folsom had to say to-day:

"This seems to be a controversy between Mr. Goodwin and Mr. Matthews. I do not see what the assessing department has to do with it. I will say that the abatements on the Matthews property were made after the property had been inspected and we became convinced that it had been overassessed.

"Matthews got no more consideration than would any other man who is overassessed. It may seem a large abatement, $157,000 but you must remember that this reduction was made on property valued at more than $1,000,000."

Shake-up Is Predicted.

The Matthews tax question was the sole topic of discussion to-day at City Hall. It is believed that Mayor Fitzgerald will look into the matter, and it was freely predicted that there would be a big shakeup in the assessing department.

Councilman Goodwin ironically quotes, in his statement regarding these abatements, the praise showered on Mr. Matthews by Harvard University last June when Harvard conferred on the ex-Mayor the degree of Doctor of Laws for his good government activities.

The summary of abatements on Matthews property, according to Councilman Goodwin's statement, follows:

Street.	Valuations, 1904.	Land and buildings, 1907.	Abatements.
Fuller	$80,000	$80,000	$1,000
Walworth	80,000	80,000	1,000
Bricklayers	142,000	125,000	17,000
Bricklayers	142,000	125,900	16,100
Oxford street	44,220	30,000	14,220
Claremont park	31,200	24,000	6,000
Claremont park	16,000	12,000	4,000
Dundee	221,600	167,500	54,100
Totals	$1,147,400	$990,000	$157,400

ILLUSTRATES IN COURT HOW WOMEN FIGHT

Blanche C. Augevine, a retired actress who once played with Sothern, and her husband, Louis, a scene painter now engaged in painting scenery for the Boston Opera House, appeared in the Dedham court to-day, she being charged with assaulting her neighbor, Mrs. George M. Mason of Norwood, by setting a bull dog upon her, and he with keeping an unlicensed dog. Mrs. Augevine pleaded not guilty, and her husband admitted that he had not licensed the dog. The case was put over for a week, at which time Judge Frederick Hutchinson will impose sentences.

Mrs. Augevine, at the court's request, gave an exhibition of how women fight. She clawed the air with lightning like speed for a minute, much to the amusement of the spectators. Then the interpreter wanted to know what she meant when she said that Mrs. Mason lives right next door.

Mrs. Mason lives at No. 812 Washington street. Mrs. Augevine says that Mrs. Mason's two girls called her names and threw stones. She had complained to Mrs. Mason, and it was during a call that the dispute started.

Mrs. Mason told the court that she was chased through the house, Mrs. Augevine holding by a leash a dog which was used in the first production of "The Lion and the Mouse." Mrs. Mason says she was bitten and her dress was torn by the animal. Then she fainted, and Dr. Arthur Harwell treated her.

Mrs. Augevine, in addressing the court, said:

"I was taking the dog on a leash to my husband, who was in the fields. While crossing the street the two daughters of Mrs. Mason and seven or eight boys were coming along. The girls called out names at me, and one of them threw a stone, which hit my shoulder.

"Then I went to Mrs. Mason and complained of what her children had done. When I spoke to her she went at me. Mrs. Mason insulted me and slapped my face. My dog became scared and jumped on. I said to her: 'If you insult me again I'll set the dog on you.'"

BERGER TO QUIT N. Y. FOR FRISCO

NEW YORK, Aug. 9.—Sam Berger, Jeff Felice's manager, said to-day that if he did not hear from Jack Johnson by the end of this week he would go to California. Johnson, according to Berger, owes Felice several Jeff's $5,000 refresh, which would seem to indicate that he has no idea of meeting the heavyweight for the ring at any time.

Johnson declares that it will be time enough to sign articles for a mill with Jeff after he has defeated Ketchel in California in October.

It has been the opinion of many sporting men that the tiresome Jeff Johnson example depends wholly upon the result of the negro's battle with the Michigan Lion.

BOSTON MAN FINED AT NEWBURYPORT

NEWBURYPORT, Aug. 9.—Seventeen automobilists were summoned into court to-day in a police campaign against overspeeders. Reginald K. Edwards and E. W. Faunce of Boston were each fined $10, Edwin Burchard of the same place did not appear, and James M. Dolan, also of Boston, had his case continued to August 16.

LLOYD'S
EYEGLASSES & SPECTACLES

Mailing Boxes
For Eyeglasses and Spectacles
No Charge
Send for One

ANDREW J. LLOYD CO
10 Washington St. 16 Scollay Sq. 75 Summer St. AND 1252 Massachusetts Ave Cambridge
Boston.

32,940 ON PAYROLLS IN THE CANAL ZONE

WASHINGTON, Aug. 9.—The report of the Chief Quartermaster for June shows the number of Isthmian Canal Commission employes actually at work on June 22 on the Isthmus of Panama to be 29,405, of whom 4,196 were "gold employes" and the remainder were on the "silver" or labor roll. The Panama Railroad force was 5,704 and the Panama Railroad commissary force 768. Thus the total number of persons at work on the canal and railroad on June 23 was 32,940.

SAIL TO INSPECT WATERWAYS ABROAD

WASHINGTON, Aug. 9.—Seven of the members of the National Waterways Commission, a commission authorized by Congress to investigate the waterways of Europe and Canada, as well as those of the United States, for the purpose of making recommendations for the improvement of the rivers, harbors and canals of our own country, will sail from New York Tuesday on a ten weeks' investigation and examination of the waterways of Europe.

WRIGHT TO TEACH SIGNAL MEN TO FLY

WASHINGTON, D. C., Aug. 9.—Wilbur Wright is expected to arrive here about the end of the week, when he will make plans for instructing the signal officers in the handling of the aeroplane which the government acquires. The work probably will be undertaken early next week. The lease of the grounds at College Park, Md., has been arranged. Orville Wright sails from New York this week for Germany, where he will make a number of experimental flights.

TOO MANY FOREST FIRES FOR WILSON

WASHINGTON, Aug. 9.—"We have got after the railroads; we have got to get after the campers; Congress has got to pass more laws for the prevention of forest fires and we have got to enforce them good and hard," said Secretary of Agriculture James Wilson to-day, when he emphatic in his declaration that there are still too many fires devastating the forests of the country and that a much more energetic policy even than has been pursued by the government for several years past must be adopted.

TAKE LID OFF NARRAGANSET, WOMAN'S PLEA

NARRAGANSETT PIER, Aug. 9.—Does this summer need more odious and regulated gambling to maintain its hot weather popularity?

Mrs. John Henry Hanan, wife of a New York millionaire and one of the leaders of society here, says this is just what the Pier needs, and she is backed enthusiastically by a number of influential cottagers.

A second faction, headed by William M. Ivins of New York, is horror-struck at the bare thought of being here. The case was put over for a week, at which time Judge Frederick Hutchinson will impose sentences.

Mrs. Hanan's Views.

Mrs. Hanan in a declaration in which she calls Newport the front door to society and the Pier its back door, said:

"As far as gambling is concerned, it's something that's got to exist. My idea of this question is that it ought to be regulated. I believe this form of amusement is the rich man's pastime, and it's nobody's business how we spend our money as long as it doesn't injure anybody else. But I'm emphatically opposed to the opening of these gambling dens for young boys and men who cannot afford to lose a dollar.

"I am one of those who believe that the Pier needs something to help this town. There should be one for each class of people,—waiters, colored men, middle class society, etc. I believe in being liberal minded about these things, and I think the sooner these meddler stop stirring things up the better the Pier will be."

What Mr. Ivins Thinks.

Mr. Ivins, who has spent his summers here for the last twenty-five years, expressed his fears for the place in this way:

"Gambling is carried on here, in spite of the stories to the contrary. Social parasites are sapping at the wealth of the community. Rich men are keeping away from the Pier the last three or four years for the reason that they are afraid that their hazards will be corrupted by the evils that go on here with the connivance of the authorities. Newspapers have come here to gamble because they don't want the contamination in their own midst."

BERGER TO QUIT N. Y. FOR FRISCO

NEW YORK, Aug. 9.—Sam Berger, Jeffries's manager, said to-day that if he did not hear from Jack Johnson by the end of this week he would go to California. Johnson, according to Berger, owes several Jeff's $5,000 refresh, which would seem to indicate that he has no idea of meeting the heavyweight champion at any time.

Johnson declares that it will be time enough to sign articles for a mill with Jeff after he has defeated Ketchel in California in October.

It has been the opinion of many sporting men that the tiresome Jeff Johnson example depends wholly upon the result of the negro's battle with the Michigan Lion.

BOSTON MAN FINED AT NEWBURYPORT

NEWBURYPORT, Aug. 9.—Seventeen automobilists were summoned into court to-day in a police campaign against overspeeders. Reginald K. Edwards and E. W. Faunce of Boston were each fined $10, Edwin Burchard of the same place did not appear, and James M. Dolan, also of Boston, had his case continued to August 16.

TO-DAY'S CABLE NEWS
Up to Midnight, Stories

Natives in Stock Plunge On E. H. Harriman's Tip

BERLIN.—Though E. H. Harriman is understood to have been ordered a strict abstinence from work during the latter part of the financier's vacation he has been doing a good deal of business. Before he left Bad Gastein Mr. Harriman had conferences with Otto H. Kahn, James D. Ryan and Willard D. Straight, who were quietly from Berlin to see him. One result of Mr. Harriman's visit to Bad Gastein is that all the natives of that resort are counting on making fortunes in Union Pacific. A pool has been formed and 3,000 shares of that stock have been purchased in behalf of the Bad Gasteiners, who are quoting Mr. Harriman as having told one of them who held some Union Pacific stock:

"You'd better keep it. It's all right. You will be surprised at what is going to happen."

Croker Entertains Americans.

DUBLIN.—Richard Croker and his niece, Mrs. Stella Bowman, will entertain a large house party at Glencairn for the great Dublin horse show and the Phoenix Park races. His guests will include Richard Croker, Jr., Mr. and Mrs. Martin Littleton (possibly), Mr. and Mrs. C. K. Cammann, Jr., Judge Gildersleeve, Theodore Myers, ex-Comptroller J. Sergeant Cram and other Tammanyites, including Frank Cartlidge, but rumors which are being spread concerning Croker's determination to sever his connection with the Irish turf are incorrect.

To Honor Hugo's Memory.

PARIS.—The dedication of a new statue of Victor Hugo by Rodin, on September 26, the fiftieth anniversary of the publication of the Legende des Siecles (Story of the Centuries, is to be made the occasion of a week's literary celebration to the memory of the great poet-idol and poet. There will be a ceremony at the Pantheon, a revival at the Comedie Francais of "Le Roi S'Amuse," with Silvain in the role of Triboulet, and a fete in front of Notre Dame, with a big procession of vagabonds carrying colored torches.

Dr. Hill in a London Pulpit.

LONDON.—Rev. John Wesley Hill, pastor of the Metropolitan Temple, New York city, began his pulpit administrations in the Marylebone Presbyterian church to-day. His introductory remarks touched on the intimate relationship between Great Britain and the United States. He declared it to be the relationship between mother and child, and pleaded earnestly for a strengthening of the bonds.

English Head of Turkey's Bank.

LONDON.—Sir Henry Babington Smith, secretary to the postoffice, has accepted the presidency of the National Bank of Turkey, which is now being formed. Sir Henry succeeds the principal private secretary to the Chancellor of the Exchequer and president of the Council of Administration of the Ottoman public debt.

Sommers Biplane Smashed.

PARIS.—Roger Sommer came to grief in his latest flight in his biplane at Mourmelon-le-Grand. The motor worked badly and the biplane touched the ground twice. Then it shot into the air, but when it reached a height of twenty-five feet it fell and the machine was completely smashed. Sommer was not hurt.

Farley the Guest of Logue.

LONDON.—Archbishop Farley, after an extensive tour in Europe, spent a few days in London arranging for stained glass windows for the New York Cathedral. He is now in Ireland visiting Cardinal Logue at Armagh and will sail August 18 from Queenstown.

Report Mrs. Leeds Weds Soon.

LONDON.—Society people returning from towns say that it is rumored there that Mrs. William B. Leeds, the millionaire widow, is engaged to James de Wolf Cutting, nephew of Mrs. Townsend Burden, and that Mrs. Leeds would announce the engagement soon.

Japan Puts Ban on Tolstoi.

BERLIN.—The Vorwaerts to-day states that the Japanese censorship has put the semi-socialistic realistic school has been banned in Japan. orders have been given by the government that all existing copies shall be destroyed.

BOOK ON NORTH PACIFIC COAST BY CHICAGO, MILWAUKEE & ST. PAUL RY.

Are you considering a trip to the Pacific Northwest? If so, you should write for our handsome illustrated booklet. If not, we send for one anyway. "Scenic Pacific Coast Country," issued by this Railway. It will help you. Enclose your birth. FREE—if you call. MAILED for four cents postage.

$62 round trip from Chicago to Seattle, Tacoma, Spokane, Portland and many other points in the Northwest daily until September 30. Choice of routes and returns. Return limit October 31. W. HALL, New England Passenger Agent, 366 Washington Street, Boston.

Stronger Cloth
Regular Seams
in the BRIARWOOD

and all other Red-Man Brand Collars make them wear longer and launder smoother than other 2-for-35-cent collars.
EARL & WILSON.

EARL & WILSON COLLARS
FOR SALE AT Beckhards TWO STORES
70 Tremont And 125 Summer Sts.

Greek Prince Seeks the Hand of Margaretta Drexel, Heiress

Miss Margaretta Drexel.

LONDON, Aug. 9.—The gossips are absolutely determined to marry off Miss Margaretta Drexel to a prince of Greece.

Soon after Mrs. Anthony Drexel gave her "small dance," which eventually became a ball, attended by more than six hundred guests, it was reported that pretty Miss Margaretta was engaged to Prince Christopher of Greece, the younger son of the Greek King, and a nephew of Queen Alexandra.

This rumor arose from the fact that Mrs. Drexel had planned a "young people's table" at supper. At this table Miss Anita Stewart, Miss Drexel's cousin, sat next to her fiance, Prince Miguel of Braganza, who kept everybody laughing with his somewhat unorthodox jokes in broken English, and Miss Drexel herself sat next to Prince Christopher of Greece, to whom she made herself very agreeable, as usual.

But when she found a little difficult to converse with.

If it is the prince's first visit to England, and, being very shy, he was rather dazed at the splendor of the Drexel entertainment.

Mrs. Anthony Drexel, although often talked of as a very ambitious woman, has no idea of forcing her daughter into any alliance however great, which the girl does not approve of, and Miss Drexel herself is a young lady of remarkable strength of character.

BLOW AT SUICIDES.

SEATTLE, Wash., Aug. 9.—The section of the new criminal code of Washington making attempted suicide a criminal offense, punishable by a fine of $1,000, imprisonment for two years, or both, is to be enforced in this city.

DOCTOR SAYS O'MEARA IGNORES COMPLAINT AGAINST POLICEMAN

Boston is ruled by a police autocrat.

The requirement of Commissioner O'Meara that all police trials must be secret has worked injustice on all classes of citizens. These two facts have been thoroughly proved by the BOSTON AMERICAN during the week just ended.

Out of a hundred letters on this line one has been selected which is typical, and shows what infamous treatment may be accorded to citizens regardless of their professional, social or other standing in the community. It is written by a practicing physician of unquestioned standing, one who pays into the city treasury the considerable sum of $1,800 a year in taxes and who stands ready to give his name and prove every statement he makes. If Commissioner O'Meara or Superintendent Pierce wish to talk with him.

Seized by a Policeman.

He has presented his case to the BOSTON AMERICAN in person. His letter follows:

Editor BOSTON AMERICAN:

It was my unfortunate experience to come in contact last Fall with a policeman from Station 5, which resulted in my bringing charges against him.

While making professional calls in my automobile I was struck by stones and other missiles thrown by boys at the corner of Harrison avenue and Oneida street, South End, and my hand cut. As this was a common occurrence, a fact the commissioner himself admitted to me at the neighborhood, I jumped out of the machine and seized a little fellow that I had seen throw a stone. Before I could call a policeman or say a word, I was set upon by a burly officer, who must have seen the stone throwing, and, without the semblance of a formal offdrer and, by the way, no assistance was necessary, as I made almost lurely no resistance. I was dragged, not escorted, to a patrol box, and arrested as he said, for an assault on the boy.

I begged and pleaded that my number of the auto be taken, and that I could, in that way, be summoned to court, or that he at least take me to the station house in my machine and spare me the humiliation and disgrace of being taken in the patrol wagon.

All this was laughed at, and even my request that he take his hand off my shoulder or I would have only caused him to take a firmer hold.

In court, the next morning, I was discharged, under Judge Fitz, and I then had my counsel, Charles H. Innes, draw up charges against the officer, and submitted them to Commissioner O'Meara.

Six Witnesses Substantiate It.

My complaint as to the officer's treatment of me, which was rough, disorderly and brutal, was substantiated by at least six witnesses.

From a number of people residing on the boat patrolled by this officer I received the information that it was a common habit of his to indulge in alcohol while on duty, as well as to extort money from push-cart peddlers and others, who were allowed to evade the law for small considerations.

I submitted all this to Mr. O'Meara and while he was quite willing to let the officer's habit of drinking were submerged, many people living in the house the officer drank, and by several, who were present on the occasion when the officer got his beer and brandy, I was informed that the commissioner had ruled that he did not think they were all actuated by malice and prejudice.

While I am not sighing my name, as I do not solicit any notoriety, yet Charles H. Innes was my counsel in this matter and I will give my name if there be any denial from police or superiors.

(Signed) A BOSTON PHYSICIAN.

The BOSTON AMERICAN will be pleased to give Commissioner O'Meara's version of the matter's charges, and suggests to the acting commissioner that the allegations made are worthy of the commissioner's attention. It might not be a waste of time for Superintendent Pierce to forward a copy of the AMERICAN to Commissioner O'Meara in his vacation retreat.

Calls for the Papers.

Superintendent Pierce was asked what he had to say to the very serious charge made in Saturday's AMERICAN by A. J. Knapp, the proprietor of Boston's Eden Musee, that gross negligence had been shown by the Boston police in their failure to apprehend one of Mr. Knapp's former employes who had robbed him of $800. Mr. Pierce was very gracious to the reporter and expressed his regret that the BOSTON AMERICAN had not called upon to criticise the police system.

"I cannot understand why you are doing it," he said. "I really don't think we deserve it."

Then he had Chief Watts bring in all the papers in the Knapp case. Chief Watts and Superintendent Hodgdon had done everything that they could think of to locate the absconder and had sent out a description of the man to all New England stations.

When asked what had been done relative to Mr. Knapp's tip that the man might be found in a certain place in New York, Chief Watts displayed letters from Inspector McCafferty, head of the New York detective bureau, to prove that the fugitive's haunts had been searched in that city.

It would seem to be a straight issue of fact between Mr. Knapp and the Boston police as to the work of the latter in following up the latter's tip.

"Of course, we can't send our inspectors all over the United States on a $362 larceny," was Chief Watts' comment—which may or may not illuminate the situation.

VAUDEVILLE A HIT AT LEXINGTON PARK

A brand new vaudeville bill is presented at Lexington Park this week, free on afternoons to the members of the SUNDAY AMERICAN Outing Club visiting the park with free tickets of admission clipped from the SUNDAY AMERICAN. These tickets are good on Tuesday or Friday, day or evening. These free admission ticket mean a barrel of pleasures for young and old.

ICE HAMPERS WORK; FISHERIES A FAILURE

ST. JOHN'S, N. F., Aug. 9.—Advices from Labrador, through the fisheries cruiser Fiona, which has arrived here, report the failure of the fisheries off that coast, owing to the ice blockade. Unless conditions change, there will be a destitution in 25,000 men and their families in the fishing villages along the entire crews of the 1,500 vessels which usually are engaged in the Labrador fisheries.

Union Institution for Savings
IN THE CITY OF BOSTON
216 TREMONT STREET
Cor. LAGRANGE STREET
INCORPORATED 1865
Assets, $9,082,000.00
DEPOSITS WILL DRAW INTEREST FROM WEDNESDAY, AUG. 11

As Millions Know, There Is
No Other Milk Like This

For your own sake, please learn the difference between Van Camp's Milk and all others. For you save not a penny by taking vastly inferior milk.

You get a full pint of Van Camp's for 10 cents—with two-thirds the water evaporated.

You get a milk which is 28 per cent solids—8 per cent butter fat. And you get pure Holstein milk.

You don't get a thin milk, with too much water left in. And you don't get a milk which is cheapened with sugar, as you do in condensed milk.

When others offer an equal milk, they are welcome to say, "It is as good as Van Camp's."

But, until they do, we shall continue to warn you against the inferior brands.

No Tubercular Cows

The chief danger in raw milk lies in tubercular germs. Millions of infected cows, milked every day, are spreading consumption at a terrible rate.

That is why every authority advises sterilized milk.

Van Camp's milk is sterilized, but that isn't all. Our cows are inspected, so we know none is infected.

Our dairies are sanitary in the extreme. Our evaporating plants are built without wood. We employ every modern precaution.

The result is a milk which is utterly sterile. A milk that is safe, without a germ of any kind in it.

Rich Holstein Milk

We buy none but Holstein cows—the world's finest breed, famed for their splendid vitality.

The milk from such cows is immeasurably better for children than the milk of mongrel cows.

This milk, fresh from the cows, is placed in a vacuum. And a moderate heat—because of the vacuum, throws off the water in steam.

Thus we take out two-thirds of the water, and make a milk which is twice as thick as cream. It contains 28 per cent total solids, and 8 per cent butter fat.

We use no sugar, no starch, no preservative. Van Camp's is simply rich Holstein milk, reduced for convenience in shipping.

Six Cents Per Quart

The cost of Van Camp's, when you replace the water which we evaporate, is about six cents per quart.

The 10-cent can contains a full pint of milk reduced to the minimum. And grocers give discounts on cases.

So Van Camp's is cheaper than raw milk, because your milkman's daily delivery costs more than the milk itself.

And you have no waste when you use Van Camp's. You never have milk left over. You open a can when you want it, and it keeps till you use it up.

A Cow in the Kitchen

Van Camp's means a cow in the kitchen. Rich milk or cream for every purpose—all you want and all the time.

Add one part water for coffee or cereals. It is then like the richest cream. For cooking or drinking, reduce as you like.

Van Camp's gives to milk dishes twice the richness and flavor that you get from raw milk. For this is whole milk, with all the butter fat, all the solids in it.

In milkman's milk, the butter fat rises and the solids fall. You don't get the whole milk from any part of the can. Then you let it stand and it separates again. So the milk used for cooking is rarely more than a half-milk.

You'll be amazed at the flavor which Van Camp's gives to milk dishes. Not the slight flavor of sterilization, apparent when Van Camp's is drunk cold. You get that same flavor from milkman's milk when you heat it. The delicious flavor that Van Camp's gives to milk dishes is due to the richness, the wholeness of the milk.

Don't be Misled

If you want Holstein milk, reduced to the minimum, you will always insist on Van Camp's.

Others may claim that common milk, only partly reduced, is just as good as Van Camp's. But it isn't.

And don't think that condensed milk, which is nearly half sugar, is anything like Van Camp's. Van Camp's contains no sugar—no addition whatever.

Sugar was used to preserve milk before the days of sterilization. It is entirely unnecessary now. If you want sugar, you can buy it for half what it costs in a can of milk.

And condensed milk, because of the sugar, is unfit for cooking. You can't use it as you can Van Camp's. So, please let no one mislead you.

The 16-oz. can of Van Camp's sells for 10 cents; the 6-oz. can 5 cents. So you get one-third more for your money in buying the larger cans. Grocers give discounts on cases. The milk is produced at our dairies, located in six states.

Van Camp Packing Co.
Indianapolis, Ind.

Van Camp's Milk
Evaporated—Sterilized—Unsweetened

BEGIN TO-DAY THIS GREAT MYSTERY STORY BY THE AUTHOR OF "THE YELLOW ROOM"

"The Perfume of the Lady in Black"

By GASTON LEROUX.

Copyright, 1909, by Reutlinger's.

CHAPTER I.

Which Begins Where Most Romances End.

THE marriage of M. Robert Darzac and Mlle. Mathilde Stangerson took place in Paris, at the Church of St. Nicolas de Chardonnet, on April 6, 1895, everything connected with the occasion being conducted in the quietest fashion possible.

A little more than two years had rolled by since the events which I have recorded in a previous volume—events so sensational that it is not speaking too strongly to say that an even longer lapse of time would not have sufficed to blot out the memory of the famous "Mystery of the Yellow Room."

There was no doubt in the minds of those concerned that, if the arrangements for the wedding had not been made almost secretly, the little church would have been thronged and surrounded by a curious crowd, eager to gaze upon the principal personages of the drama which had aroused an interest worldwide and the circumstances of which were still present in the minds of the sensation-loving public.

But in this isolated little corner of the city, in this almost unknown parish, it was easy enough to maintain the utmost privacy. Only a few friends of M. Darzac and Professor Stangerson, on whose discretion they felt assured that they might rely, had been invited. I had the honor to be one of the number.

I reached the church early, and, naturally, my first thought was to look for Joseph Rouletabille. I was somewhat surprised at not seeing him, having no doubt that he would arrive shortly. I entered the new already occupied by M. Henri-Robert and M. Andre Hesse. In the quiet shades of the little chapel, exchanged in undertones reminiscences of the strange affair at Versailles which the approaching ceremony brought to their memories. I listened without paying much attention to what they were saying, glancing from time to time carelessly around me.

A Dreary Wedding Scene

A dreary place enough is the Church of St. Nicolas du Chardonnet. With its cracked walls, the boards running from every corner and dirt—not the beautiful dust of ages, but the common, illsmelling, germ-laden dust of to-day—everywhere, this church, so dark and forbidding on the outside, is equally dismal within. The sky, which seems rather to be withdrawn from than above the edifice, sends a miserly light which seems to find the greatest difficulty in penetrating through the dusty panes of ancient glass.

Have you read Renan's "Memories of Childhood and Youth?" Push open the door of St. Nicolas du Chardonnet and you will understand how the author of the "Life of Jesus" longed for, when, as a lad he was a pupil in the little seminary of the Abbe Dupanloup, close by, and could only leave the school to come to pray in this church. He was in this funereal darkness, in a scene which seemed to lose itself in palpable mist and mourning and for all the rites consecrated by sorrow, that the marriage of Robert Darzac and Mathilde Stangerson was to be solemnized. I could not cast aside the feeling of foreboding that came over me in these dreary surroundings.

Beside me, M. Henri-Robert and M. Andre Hesse continued to chat, and my wandering attention was arrested by a remark made by the former:

"I never felt quite easy about Robert and Mathilde," he said—"not even after the happy termination of the affair at Versailles—until I knew that the confirmation of the death of Frederic Larsan had been officially confirmed. That man was a pitiless enemy."

It will be remembered, perhaps, by readers of "The Mystery of the Yellow Room," that two months after the acquittal of the Professor in Sorbonne, there occurred the terrible catastrophe of La Bordogne, a transatlantic steamer, running between Havre and New York. In the broiling heat of a Summer night, upon the coast of the new world, La Bordogne had caught fire from an overheated boiler. Before help could reach her, the steamer was utterly destroyed. Scarcely thirty passengers were able to leap into the lifeboats, and these were picked up the next day by a merchant vessel, which conveyed them to the nearest port. For days thereafter, the ocean cast up on the beach hundreds of corpses. And among these, they found Larsan.

The papers which were found carefully hidden in the clothing worn by the dead man proved beyond a doubt his identity. Mathilde Stangerson was at last delivered from the monster of a husband to whom, through the facility of the American divorce law, she had given her hand in secret, in the unthinking ardor of girlish romance.

The Shadow of Larsan.

This weird, whose real name, according to court records, was Ballmeyer, and who had married her under the name of Jean Rouzaud, could no longer cast his dark shadow between Mathilde and the man whom she had loved so long and so well without daring to become his wife.

In "The Mystery of the Yellow Room" I have related all the details of this remarkable affair, one of the strangest which has ever been known in the annals of the Court of Assizes, and which, without doubt, would have had a most tragic denouement, had it not been for the extraordinary part played by a boy reporter, scarcely eighteen years old, Joseph Rouletabille by name, the only one to discover that Frederic Larsan, the celebrated secret service man, was none other than Ballmeyer himself.

The accidental—one might almost say "providential"—death of this villain, had seemed to ensure a happy denouement to the extraordinary story, and it must be confessed that it was unsteadily one of the chief factors in the rapid recovery of Mathilde Stangerson, whose reason had been almost overturned by the mysterious horrors at the Glandier.

"You see, my dear friend," said M. Henri-Robert to M. Andre Hesse, whose eyes were roving restlessly about the church, "I used to see, in this world, one cub always find the body when he was hunting, whereas everything has turned out—even the troubles of Mlle. Stangerson. But why are you constantly looking about you? What are you looking for? Do you expect any one?"

"Yes," replied M. Hesse. "I expect Frederic Larsan."

M. Henri-Robert laughed—a decorous little laugh, in deference to the sanctity of the surroundings. But he did not refrain from to join in his mirth. I was a humble spectator, however, of the terrible experience which was even then approaching. Mlle. Stangerson, but why are you constantly looking about you? What are you looking for? Do you expect any one?

TROOPS WAIT CALL FOR BIG GAME OF WAR

NEW BEDFORD, Aug. 9.—The citizens and officials of New Bedford are preparing to welcome the "Army of Invasion," a portion of which will land here from New York and New London on Saturday next and begin the operations in the great military game which has for its object the capture of Boston.

Boston will be defended by Massachusetts troops. The "Army of Invasion" will comprise the pick of the New York, Connecticut, New Jersey and Rhode Island militia, and will number about 10,000 men.

They will come to New Bedford on Fall River line boats. On the Puritan will be the Seventh and the Fourteenth regiments of New York Infantry and the horses of the officers.

The Pilgrim with bring the first battalion of field artillery, three troops of Squadron A, the First and Second Signal Corps, all of New York, and the famous Essex troop of New Jersey.

The steamer Boston will have for freight the guns of the New York field artillery and the men and the guns of the Battery of Columbia artillery.

One of the Fall River line boats will pick up the Connecticut troops at New London.

The United States transport Kilpatrick will be in the harbor during the action here and will have General Wood, his staff and foreign military attachees on board.

When the "Army of Invasion" lands at New Bedford plans call for it to join the camp ground on the George White estate, which lies south of Little Quittacus pond and between the North Rochester road and the Great Quittacus road. The army authorities have assured New Bedford officials that the water supply of the city will not be contaminated by the troops. War discipline will prevail while the troops are here.

The officers of the invading militia regiments have issued an order giving some of the rules for the expedition. The order, after warning the men that their souls should be thick, well fitted and without flaws, says: "After midnight, August 13, all telegraph and telephone lines will be considered destroyed and both belligerents will be restricted to the use of those means of communication which actually accompany the respective forces at the opening of the campaign or which may be secured subsequently to replace defective or broken paraphernalia. The getting of information by spies, civilians or members of the contending forces not in uniform beyond the lines, is absolutely forbidden, as being under the circumstances inconsistent with the conditions of simulated warfare."

The actual collision of opposing forces is to be prevented under all circumstances.

"BLACK HAND" PRISONER HELD; WILL NOT TALK

Benjamin Silva.

CLAREMONT, N. H., Aug. 9.—Benjamin Silva, alias Silier, the prisoner captured here Saturday night at the point of police revolvers just after he had picked up a decoy pocketbook containing $4, Pine Grove stand-pipe, was held by County Solicitor Brown of Sullivan County to-day for a continued hearing to-morrow, when Postal Inspector William Stone of Concord will be present.

Silva is charged with using the mails to send threatening letters to his employer, Joseph Bonfanti, a confectioner, and to George Dole, a wealthy butcher.

It is the general belief here that there is much fear in the town still. It is argued that, as the threatening letters alluded to "Our Association," there are others concerned in the affair. A demand for police, elated at this arrest, are working to trace any suspects that may be concerned. Silva, much at ease and consuming endless cigarettes, refuses to talk.

POPE BARS DECOLLETE

ROME, Aug. 9.—Imposing ceremonies are being held to-day at St. Peter's in honor of the sixth anniversary of the coronation of Pope Pius X.

The Pope has given orders that no woman in decollete dress is to be admitted to the services. When a prelate remarked that it was the fashion now for prominent women to wear low-necked gowns and that the hot weather justified it, the Pope replied:

"Nonsense! If the women find it too much of a sacrifice to deprive themselves of the pleasure of following an immoral fashion, it is useless for them to attend church ceremonies. They can just as well go to the theatre or to other profane spectacles where such fashions find more admirers."

SAYS BOY WAS SLAIN FOR CASH

That Joseph Whitcomb of No. 31 Parker street, Quincy, was murdered for the few dollars he had in his pockets is now the belief of the dead man's mother, Mrs. Whitcomb, who was forty-five, and single, left his home on the night of June 5. On June 14 his body was found floating in Boston Harbor near the East Boston slip of the North Ferry.

"Joseph lived for me," said Mrs. Mary C. Whitcomb, the mother of the dead man. She is seventy-seven years of age. "He was my sole support. He could never marry for he wanted to care for me. I know that he was not accidentally drowned. I believe he was robbed, murdered and then thrown into the water."

Apparently bearing out the charges of the mother, who makes these merely with a women's quick intuition, was the verdict of the medical examiner at the time of the finding of Whitcomb's body. The latter, after his autopsy, reported that there was no water in Whitcomb's lungs.

WORK FOR 4,500 HANDS.

NORTH BROOKFIELD, Aug. 9.—Announcement was made to-day that an industry which will probably be the largest in this town, giving employment to 4,500 hands, will be started next Spring by the Oxford Linen Mills Company as an enlargement of the present plant of the company.

Are Brockton Rubber Heels more comfortable than all other rubber heels?
They certainly are.
Will they outwear all others?
Positively.
Do they contain more and better quality of rubber than all others?
They do, and we can prove it.
Why don't you wear the best?
If your dealer cannot supply you, send 35c and diagram of your heel.

MADE IN BROCKTON
BY BROCKTON MEN

BLACK Trade Supplied By RUSSET

HENRY SIEBERT,
52 Eliot Street, Boston.

BROCKTON RUBBER HEEL CO.,
Brockton, Mass.

BOLIVIA FACES ARMY REVOLT

LA PAZ, Bolivia, Aug. 9.—Bolivia to-day faces a revolution over the seating of President-elect Villazon. The army is preparing to overthrow the Villazon forces and have Senor Montes at the head of the government. The revolt is caused by the popular opinion that Senor Villazon forced the acceptance of the arbitration award in the dispute with Argentine Republic over territory. Senor Villazon is to take office on Thursday of this week. Information was received to-day of several violent outbreaks in the interior of the residences of the Argentinians and Peruvians. It is also now known that the Bolivian Congress will reject the arbitration award in the boundary dispute. The army leaders decided that it is unlikely Senor Villazon will ever ascend to the presidency and if he does he will not rule a week. The choice of the military leaders is Senor Montes, who will be made President if the revolution is successful.

RECORD CROWDS AT WONDERLAND

Besides Wonderland's regular patronage more than 15,000 excursionists visited the park last week from Manchester, N. H., New Bedford, Worcester and Fitchburg. This week Wonderland welcomes an even greater number of excursionists.

To-day and to-morrow holders of BOSTON AMERICAN free tickets have free the great Solome production of the Tropics and Princess, the Cinderella show and free park admission, in addition to a short fare ticket to the park from practically all attraction.

The Cinderella production includes twenty singing and dancing boys and girls. Commencing to-night the Cinderella production opens with a parade around the board walk.

GAMBLERS FINED $10.

The thirty-four men caught in a raid upon gamblers at Bunker Hill and Sprague streets, Charlestown, by Captain Patrick Toomey and Killam and a squad of officers, all pleaded guilty before Judge Corbett in the District Court to-day and were fined $10 each.

LABOR

A nine-hour day, with Saturday half-holidays from April 1 to October 31, will be given all members of coal hoisting engineers' union, No. 74 of Boston, after May 1 of next year, the new working agreement to that effect having been unanimously indorsed by the men's union after its acceptance by the employers.

The long pending wage differences of the longshoremen of Greater Boston have been referred to the Knights of Labor District Assembly No. 30, by the Longshoremen's trade council. It is asserted that the main differences at present relate to the number of hatchmen each unloading gang should keep running when unloading a vessel.

Boston Bartenders' Union to-day has nearly 2,000 good-standing members enrolled on its books. The organization has appointed a special committee to investigate the alleged swindle of boarding houses by some souvenir book sharps, who are said to be soliciting advertising under the pretense that they are getting out a book for the union, when no such book is being issued.

A special meeting of the executive committee of the Boston Central Labor Union will be held at Weits Memorial Hall tonight to consider business of importance.

Teamsters' Union No. 25, of this city has voted soldarity against holding a Labor Day parade this year. The team drivers' district council will hold a special meeting at No. 12 Kneeland street, Wednesday evening. George W. Griggs of Chicago, International auditor, will be present and address the council.

The striking sign writers will meet tonight in Friendship Hall, 12 Kneeland street, to receive the report of officers and the strike committee. Eight firms already have settled with the men, with several additional settlements in sight, and it also is announced that not one man is working in opposition to the strike in Boston. The new wage scale calls for $4 for journeymen and $3 for helpers, an increase of fifty cents a day.

John J. Hynes of this city, at present attending the Sheet Metal Workers' convention in Denver, has been elected national organizer for that union. Mr. Hynes formerly was president of the Boston Central Labor Union.

TO-DAY'S STOCK MARKETS; LATEST FINANCIAL NEWS

WALL ST. NEWS FOR INVESTORS

WALL STREET, New York, Aug. 9.—There is evidence of a substantial increase of public interest, not so much in the wider demand for securities as in the great number of inquiries received by banking and brokerage houses as to what would be desirable securities to buy, and whether they present did not afford a better opportunity for speculative commitments on the bull side than was likely to be found later in the year. Western sentiment appeared to be influenced by the somewhat more favorable crop conditions, and among local speculators anticipation of a satisfactory crop report is a generous one. In fact it is to be expected that in view of the increasing activity in general business, and the prospective demand for crop-moving purposes, money will rule higher for some time to come, but it is contended that there are fewer adverse possibilities for a bull market under rates of 4 to 5 per cent, for call and time money as under such conditions as have existed here for months past.

$ $ $

Measured in terms of food and general commodities, stocks in Wall street are very high. In more figures they are terrifying. Union Pacific at its record price of 204 3-8 cheap compared with sugar selling 15 cents a quart, milk at 8 cents and meat at current prices.

$ $ $

Peace and contention are the life of business, but there is no peace to suit Wall street. The bright picture has nothing for a contrast, and for that reason some of the more experienced speculators are becoming worried. Every question that arises in Wall street has been any dispute in public seems to have been settled. The Standard Oil decision, the Reading settlement, the Chesapeake & Ohio deal, the Union Pacific-Southern Pacific-Gould-Rockefeller deal, the Pine Grove stand-pipe, was held by County Solicitor Brown of Sullivan County to-day for a continued hearing to-morrow, when Postal Inspector William Stone of Concord will be present.

Silva is charged with using the mails to send threatening letters to his employer, Joseph Bonfanti, a confectioner, and to George Dole, a wealthy butcher.

It is the general belief here that there is much fear in the town still. It is argued that, as the threatening letters alluded to "Our Association," there are others concerned in the affair. A demand for police, elated at this arrest, are working to trace any suspects that may be concerned. Silva, much at ease and consuming endless cigarettes, refuses to talk.

$ $ $

This good news is making the shape of increased net earnings by the railroads and all the industrial companies. During the month the railroads were forced to increase help by discharging men and doing away with certain fancy services. It has been discovered that a smaller number of men can take care of the business of the roads. Therefore, the operating expenses have been permanently reduced. The standard of efficiency is very high on the part of workmen.

$ $ $

The Steel Trust is a striking illustration of the increase of efficiency without increase of cost. It is learned from headquarters that 92 per cent. of the trust capacity now in operation is equal to 100 per cent. of the capacity of the trust at the time of the previous boom. This result has been obtained without raising fixed charges. The net earnings of the trust must mount very rapidly under these circumstances.

$ $ $

The high prices at which the stock of the Central Railroad of New Jersey has been selling since the first of the year and its extraordinary quotation at the present time are not unnaturally taken to indicate an increase in the dividend disbursement in the near future. Estimated earnings of the road for the fiscal year ending June 30 would certainly indicate that this could be done and still leave a substantial surplus to transfer to the account of profit and loss. Although the past year has been an unusually prosperous one, from the point of view of earnings, yet it seems from these figures that Jersey Central is a potential 10 per cent. stock. If this amount had been paid out in dividends last year there would still have remained a surplus of $1,807,879 to transfer to profit and loss.

Out of the surplus for the year ended June 30, 1908, the sum of $2,000,000 was set aside for additions and betterments to meet contemplated expenditures for new bridges, docks, wharves and other permanent work, including the establishment of a marine repair yard and additional docks for the development of increased lighterage traffic; also additional yards at Jersey City. It is impossible to estimate the amount of money spent for these items during the year ended June 30, but this year's surplus of $2,356,113 could be used for this purpose.

$ $ $

Now that the tariff is settled for some time at least, Treasury officials are expressing most optimistic views of the business activity. As a result they expect to see Treasury revenues increase to a point where monthly deficits will disappear and where each month will run on an even keel as the tariff now is a settled matter.

In view of this situation, Secretary MacVeagh is not worried about the issue of Panama bonds. He may not take up the subject until fall. In the meantime he has authority, should the Treasury need strengthening, to issue 2 per cent. certificates of indebtedness and thus obtain funds without making a bond issue. Should the amount advanced in building the Panama canal has reached such a figure that it would be prudent to reimburse the Treasury from it.

$ $ $

The annual reports of the holding company do not specify the amounts received from the Leyland Line as dividends; these are included under the head "miscellaneous earnings." The balance sheet of the combine does not include the operations of the Leyland Line in any particular except the dividends received and value of investment, but the Leyland and the National companies make separate reports to their shareholders.

To LOWELL
AND
RETURN
20 Cents for
Three Minutes
From BOSTON

A TELEPHONE CONVERSATION averages about one hundred words per minute. At this rate the cost per word of a three-minute conversation would be about 1-10 of a cent.

Do you know of a quicker or more economical method of doing business?

Try it today. Ask for the Toll Operator and she will connect you with the person wanted.

NEW ENGLAND TELEPHONE AND TELEGRAPH COMPANY.

CONSTIPATION
MUNYON'S
PAW-PAW PILLS

Munyon's Paw-Paw Pills relieve all other laxatives or cathartics. They clear the liver right without any griping methods. They do not scour; they do not gripe; they do not weaken. Sold

ATCHISON IS STOCK LEADER

By T. C. SHOTWELL.

NEW YORK, Aug. 9.—The week began in Wall street with two new high records. One was in Great Northern ore certificates, and the other was in Atchison. The ore certificates were purchased because the Steel Trust will take a record amount of ore this season. Atchison rose because the government crop report due at 2 p. m. was expected to show a record-breaking corn crop. The Missouri report was better than expected. Atchison and the other railroads of that territory expect to make record earnings this year.

Among the specialties that were active was American Ice, which crossed 40. Chesapeake & Ohio made a record of 81. Rock Island also made a record selling above 30. Cotton broke nearly $1 a bale on the bear side and a cent lower in the afternoon.

London sold stocks freely before the New York opening and caused reaction that held a point in some cases. Business was very light when the American market opened and the usual Monday morning rush of investment orders was not forthcoming.

BOSTON CURB MARKET.

Range of prices from 10 a. m. to 12 m.

Stocks.	High.	Low.	Last.
Alaska	20¾	20¼	20¾
Bay State Gas	6¼	6⅛	6⅛
Boston Bldg.	6	6	6
Buffalo, Rochester & Pittsburg	19¾	19¾	19¾
Butte Coalition	19	18¾	19
Butte & Superior	70	69¾	70
Calumet & Corbin	4¼	4	4¼
Carter Lumber	40	40	40
Centennial	24¾	24¾	24¾
Cumberland Ely	7 7-16	7 3-16	7 3-16
Davis-Daly	7-16	7-16	7-16
Edison Oil	1¾	1 15-16	1 15-16
Elm Creek Oil	40	40	40
Fairbanks	1	1	1
First National Copper	5 13-16	5⅝	5⅝
Florida Coal	8¾	8¾	8¾
Gassner	80	80	80
Giroux Consolidated	5 15-16	5 15-16	5 15-16
La Rose	58¾	58¾	58¾
Mackay	82	82	82
Mohawk	82½	82½	82½
Nevada Utah	2 3-16	2 3-16	2 3-16
Nipissing	7¼	7¼	7¼
Ohio Copper	1¼	1¼	1¼
Ray Central	19¾	19¾	19¾
South Lyon Sheet, pf.	69¾	69¾	69¾
Steel	12¾	12¾	12¾
Stewart	42¾	42¾	42¾
Tonopah Extension	1 7-16	1 7-16	1 7-16
Trinity	7¼	7¼	7¼
United Copper	15	15	15
Utah Apex	1¾	1¾	1¾
Utah Consolidated	12	12	12
Utah Oil	1¾	1¾	1¾
Yukon Gold	1¾	1¾	1¾

NEW YORK STOCKS.

Following is the range of prices to noon for leading New York stocks:

RAILROADS.	High.	Low.	Noon.
Atch. T. & S. F.	120¾	120	120¾
Balt. & Ohio	120¾	119¾	120¼
Brooklyn Rap. Tr.	81¾	81¼	81¾
Canadian Pac.	187¾	187¼	187¾
Ches. & Ohio	81¾	80¾	81¾
Chic. Gt. West.	4¾	4¾	4¾
Chic. M. & St. P.	162¾	161¾	162¾
Chic. & N. W.	196¾	195¾	196¾
Del. & Hudson	197¾	196¾	197¾
Denver & Rio G.	36¾	36	36¾
Erie	39¾	38	38¾
Erie, 1st pf.	50¾	49¾	50¾
Great North. pf.	153¾	154¾	155
Illinois Central	155	154¾	155
Int. Metropol.	15¾	15¼	15¾
Int. Met. pf.	39¾	39¼	39¾
Kansas City So.	47¾	47¼	47¾
Kansas City So. pf.	73	73	73
Louis. & Nash.	149¼	149	149¾
Mex. Nat. & Tex.	39¾	39¼	39¾
Missouri Pacific	76¾	76¼	76¾
N. Y. C. & Hudson	141	140¾	141
N. Y., Ont. & W.	52	51¾	52
Norfolk & West.	93¾	93¼	93¾
Northern Pacific	156¾	156	156¾
Pennsylvania	114¾	114¼	114¾
Reading	165¾	165¼	165¾
Rock Island	30¾	30¼	30¾
Rock Island, pf.	77¾	77¾	77¾
Southern Pacific	125¾	125¼	125¾
Southern Ry.	32¾	32¾	32¾
Texas & Pacific	30¾	30¼	30¾
Third Avenue	19¾	19	19¼
Union Pacific	204¾	203¾	204¾
Wabash	22¾	22	22¾
Wabash pf.	58¾	58¼	58¾
INDUSTRIALS AND MISCELLANEOUS.			
Amal. Copper	88¾	83¾	88¾
Am. Car & Fdy.	69¾	69¾	69¾
Am. Cotton Oil	77¾	77¾	77¾
Am. Ice Secur.	40	39¾	39¾
Am. Locomo.	68¾	68	68¾
Am. Sm. & R.	102¾	100¾	102¾
Am. Sm. & R. pf.	132¾	132¾	132¾
Am. Beet Sugar	47¾	47¼	47¾
Am. Tobacco	120¾	120¼	120¾
Col. Fuel & Iron	46¾	46¾	46¾
Gen. Gas Elec.	144¾	144¼	144¾
Distill. Secur.	40	40	40
Gen. Leather	37¾	36¾	36¾
Gen. Electric	172	172	172
Int. Harvester	99	99	99
National Lead	92¾	91¾	92¾
Northern Pac. Ry.	135¾	135	135¾
Press. Steel Car	54¾	54¼	54¾
People's Gas	109¾	109¼	109¾
Pac. R. & Steel	39¾	39¾	39¾
Rep. I. & Steel pf.	46¾	46	46
U. S. Rubber	17¾	17¼	17
U. S. Steel	77¾	76¾	77
U. S. Steel pf.	127¾	127	127
Utah Copper	52	52	52
West. El. & Mfg.	90	88¾	90

$5,000,000,000 FOR IRRIGATION

SPOKANE, Wash., Aug. 9.—The seventh National Irrigation Congress opened its sessions here to-day to consider a proposition for the government to issue $5,000,000,000 worth of bonds redeemable in 100 years for the development of the West. Among the speakers to-day are: George Bruce Barstow, of Texas, president of the congress; Joseph M. Carey, Cheyenne; ex-Gov. Dr. Enoch A. Bryan, president of the Washington State college; F. H. Newell, director of the United States reclamation service; Dr. George C. Pardee, ex-Governor of California, and James J. Hill, head of the great Northern Railroad system.

$50,000 Bankrupt Stock Of Fine New Furniture

All to Be Sold at 50 Cents on the Dollar

FRANK FERDINAND, Inc., Buys the entire stock of the failed Lott-English Furniture Co. and passes it along to his customers at prices **below usual cost of manufacture.**

Only Great Furniture Sale of the Year

L. E. Price	Article	Our Price
96.00	Mahogany Dresser	48.00
79.50	Mahogany Dresser	39.75
59.70	Mahogany Dresser	29.85
55.30	Mahogany Dresser	27.65
45.70	Mahogany Dresser	22.85
53.50	Bird's Eye Maple Dresser	26.75
45.00	Bird's Eye Maple Dresser	22.50
65.70	Golden Oak Dresser	32.85
57.00	Golden Oak Dresser	28.50
43.50	Golden Oak Dresser	21.75
35.70	Golden Oak Dresser	17.85
25.50	Golden Oak Dresser	12.75
63.00	Mahogany Chiffonier	31.50
47.50	Mahogany Chiffonier	23.75
55.20	Bird's Eye Mpl Chiffonier	27.60
45.50	Golden Oak Chiffonier	22.75
39.00	Golden Oak Chiffonier	19.50
47.70	Ladies' Mah. Toilet Table	23.85
35.80	B. E. Maple Toilet Table	17.90
105.50	Brass Bed	52.75
87.50	Brass Bed	43.50
59.50	Brass Bed	29.75
39.00	Mahogany Parlor Table	19.50
26.50	Mahogany Parlor Table	13.25
19.70	Mahogany Parlor Table	9.85
11.50	Mahogany Parlor Table	5.75
113.00	Golden Oak Buffet	56.50
103.00	Oak China Closet	52.50
117.50	Mahogany Buffet	58.75
107.70	Mahogany China Closet	53.85
69.00	Oak Buffet	34.50
63.50	Oak China Closet	31.75
55.50	Oak Buffet	27.75

The most important furniture sale ever held in all New England will open Monday (Today), August 9th, at 10 a. m. This is the entire stock of the wholesale manufacturing concern of the Lott-English Furniture Company which just failed. By order of the court this stock was sold to us by the Receiver for spot cash at an extremely low figure. The public will be privileged to avail themselves at the greatest saving ever known in furniture purchases. This stock contains furniture for every room in the home.

The Following Letter Tells The Story

Lott-English Furniture Co.
MAKERS OF FINE FURNITURE FOR THE HOME, OFFICE, CLUB OR INSTITUTION
'Phone 1262 Richmond 251 Causeway St., Boston

Frank Ferdinand, Inc., July 29th, 1909
2260 Washington St.,
Boston, Mass.,

Gentlemen:
Your bid for the bankrupt stock of the Lott-English Furniture Co., at 251 Causeway St., while unusually low, yet the highest offer received, is hereby accepted. I am instructed by the Court to transfer the entire stock of merchandise to you at once on receipt of payment of purchase price.

Yours respectfully,
Receiver for *Edward C Ball*
Lott-English Furniture Co., Inc.

L. E. Price	Article	Our Price
53.00	Brass Bed	26.50
18.50	Iron Bed	9.25
17.70	Iron Bed	8.85
6.00	National Steel Spring	2.98
11.96	Steel Sliding Couch, com.	5.98
117.50	Three-Piece Parlor Suit	58.75
97.50	Three-Piece Parlor Suit	48.75
79.50	Three-Piece Parlor Suit	39.75
59.90	Three-Piece Parlor Suit	29.95
123.00	Five-Piece Parlor Suit	66.50
119.70	Five-Piece Parlor Suit	59.85
105.90	Five-Piece Parlor Suit	52.95
77.50	Five-Piece Parlor Suit	38.75
53.70	Solid Mah. Parlor Table	26.85
65.00	Mahogany Highboy	31.50
75.00	Mahogany Dresser	37.50
75.00	Mahogany China Closet	37.50
85.00	Mahogany Buffet	42.50
68.00	Mahogany Buffet	34.00
80.00	Mahogany Ext. Table	40.00
75.00	Brass Bed	37.50
100.00	Mah. Parlor Suit, 5 pcs	50.00
90.00	Mahog. Parlor Suit, 3 pcs	45.00
113.00	Golden Oak Din'g Table	56.50
99.70	Golden Oak Din'g Table	49.85
63.50	Golden Oak Din'g Table	31.75
4.30	Oak Dining Chairs	2.15
17.50	Oak Serving Table	8.75
83.00	Davenport Bed	41.50
79.70	Davenp't Leather Couch	39.85
11.00	Mission Rocker	5.48

The list of items herewith covers only a very few of the important bargains of this immense bankrupt stock of furniture. Furniture for every room in the house contained in this stock of goods. Every article on our floor marked in plain figures. This sale starts promptly Monday morning, August 9th, at 10 o'clock. Do not delay your purchases, as these goods will go very rapidly.

FRANK FERDINAND, Inc., 2260 WASHINGTON STREET

MILLION IN MORTGAGES LAST WEEK

The files of the Real Estate Exchange show a slight falling off in the entries of both transfers and mortgages for the past week in Suffolk County as compared with the figures for the same week of a year ago. Although there were four less mortgages filed last week than during the same week of 1908, the total amount of these instruments exceeded the million mark and was about $300,000 more than a year ago. The record for the week, however, was far ahead of the corresponding week of 1907.

The following table gives the figures for the week as compared with the corresponding weeks of 1908 and 1907:

	1909.	1908.	1907.
Number of transfers	421	402	283
Number of mtgs.	421	492	583
Amount of mtgs.	$1,045,276	$780,221	$621,128

The appended tabulation, also compiled by the Real Estate Exchange, gives in detail each day's transactions for the week beginning August 2 and ending August 7:

	Sales.	Mtgs.	Amt. of mtgs.
August 2	76	78	$150,347
August 3	74	85	143,847
August 4	111	127	154,114
August 5	88	57	81,023
August 6	72	82	197,601
August 7	33	12	36,845
Total	421	108	$1,013,250

In the report of sales this week is included the sale of the three and one-half-story and basement brick house and 1,400 square feet of land, all assessed for $5,800, at No. 32 Hudson place, near Hudson street, South End, which has been purchased by Moses & Levi Berlin from Mary E. Moses et al. The land is rated for $2,000.

Frederick Kess has sold to Anatomenes Zagiras the three-story brick store and dwelling, 1,208 square feet of land at No. 141 Hudson street, near Beach street, assessed for $8,000, for the consideration of $11,000, on which $2,000 is paid in cash.

Another south End property sold is that of Mary A. Carroll and Margaret Carroll, assessed at $4,500, a brick house and 3,250 square feet of land, which has been purchased by Michael Hanley et ux from Bridget O'Connell. The property is taxed on a valuation of $2,500 and of which $1,000 is the building.

Henry W. Savage reports that he has sold, and that final papers have passed, a three-family brick house, located at No. 21 Leslie street, Dorchester, for Mary G. Cronin conveyed to Solomon and Rose Hartog, who buy for a home and investment. There are 4,000 feet of land assessed for $1,000, to property carrying a total assessment of $4,800. The house and land was made in exchange for other property.

Elizabeth A. Cashman has sold to Margaret Mc-Donald a frame dwelling house and 2,724 square feet of land at No. 252 Hamilton street, near Dorchester street, Dorchester. The estate is assessed on a total of $2,800, of which $80 is on the land. The consideration is $3,000, and Mrs. McDonald takes the property subject to a mortgage of $2,000.

Henry W. Savage reports that he has sold, and that final papers have passed, a three-family brick house, located at No. 21 Leslie street, Dorchester. Mary G. Cronin conveyed to Solomon and Rose Hartog, who buy for a home and investment. There are 4,000 feet of land assessed for $1,000, to property carrying a total assessment of $4,800. The house and land was made in exchange for other property.

Elizabeth A. Cashman has sold to Margaret McDonald a frame dwelling house and 2,724 square feet of land at No. 252 Hamilton street, near Dorchester street, Dorchester. The estate is assessed on a total of $2,800, of which $80 is on the land. The consideration is $3,000, and Mrs. McDonald takes the property subject to a mortgage of $2,000.

Henry W. Savage reports that he has sold, and that final papers have passed, a three-family brick house, located at No. 21 Leslie street, Dorchester. Mary G. Cronin conveyed to Solomon and Rose Hartog, who buy for a home and investment. There are 4,000 feet of land assessed for $1,000, to property carrying a total assessment of $4,800. The house and land was made in exchange for other property.

Elizabeth A. Cashman has sold to Margaret McDonald a frame dwelling house and 2,724 square feet of land at No. 252 Hamilton street, near Dorchester street, Dorchester. The estate is assessed on a total of $2,800, of which $80 is on the land. The consideration is $3,000, and Mrs. McDonald takes the property subject to a mortgage of $2,000.

A Want Advt. Is Often the Road to Fortune.

THIRD STRAIGHT OVER WHITE SOX IF SPEEDBOYS WIN

BOSTON AMERICAN SPORTS

DOVES ARE UP AGAINST TOUGH GAME IN PIRATES

WITH MUTT IN NEW YORK

THE OLD SPORT TRIES TO CROAK, BUT FATE WAS AGAINST HIM—By BUD FISHER

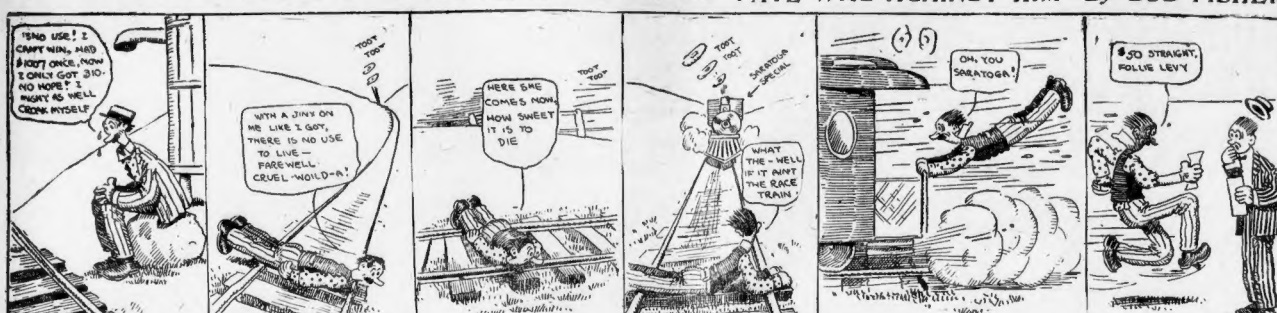
"SEND US! I CRAFT WIN, MAD $ BUT ONCE, NOW I ONLY GOT $10- NO HOPE? I MIGHT AS WELL CRANK MYSELF
TOOT TOOT
TOOT TOOT
HERE SHE COMES NOW, HOW SWEET IT IS TO DIE
WITH A JINX ON ME LIKE I GOT, THERE IS NO USE TO LIVE— FAREWELL CRUEL WORLD—A!
TOOT TOOT
SARATOGA SPECIAL
WHAT THE—WELL IT AIN'T THE RACE TRAIN
OH, YOU SARATOGA!
$50 STRAIGHT, FOLLIE LEVY
AFTER MAKING SIX EXPERTS ON THE JOB FOR SIX DAYS ADDING UP EACH RESULT SIX TIMES, WE FIND THAT MUTT'S BANKROLL IS EXACTLY $10 STRONG. HE'S SOMEWHAT SHY ON THE SEASON BUT LOOK AT THE FUN HE'S HAD

LIFE SAVERS RACE THROUGH HELL GATE

NEW YORK, Aug. 9.—Twelve swimmers, out of a field of seventeen which started on the swim through Hell Gate, yesterday, finished the hard contest around its whirlpools, eddies and uncertain rapids, taking a route from the East One Hundredth street pier and finished at the bathing pavilion at North Beach, L. I. Five of the swimmers were overcome and picked up the boats, the last swimmer F. Linnenkohl, giving up within 100 feet of the end.

The race was the annual one of the Tenth Division of the United States Volunteer Life Saving Corps and for two months the crews have been preparing. Peter Ott, of the Yorkville Corps, who finished second last year, made the statement as he prepared to give off fuel he would win, and then made good, covering the distance in 1 hour 21¾ minutes—just three minutes ahead of Captain Cremin, the second man to finish.

Five prizes are given. The first is a gold medal; the second, a silver medal, trimmed with gold, and the others bronze medals.

Ott has been with the corps four years. He is twenty-one years old. Captain Cremin, second prize winner, has a list of twenty-eight rescues to his credit. John Gildea finished third, with first prize last year in 1:22.

Ott used the side and trudgeon stroke. Cremin the crawl and trudgeon; Gildea the breast stroke, and Kirschner the overhand, buckle and trudgeon.

Those who finished the race, and the time, follows:

1—Peter Ott	Yorkville	1:27.4
2—F. Cremin	Dongan	1:30.4
3—John Gildea	Harlem	1:33.4
4—E. Kirschner	Yorkville	1:37.4
5—R. Hart	Harlem	1:39.4
6—H. Schamberg	Yorkville	1:42.4
7—P. Ehret	Yorkville	1:42.4
8—C. Cites	Dominican	1:46
9—J. Vreda	Dongan	1:46.4
10—C. McCauley	Harlem	1:47.4
11—F. Boston	Yorkville	1:48.4
12—J. O'Connor	Dominican	1:53

Thomas Rooney, of the Hell Gate division, although not entered, swam the entire distance, coming in second, and making almost as good time as Ott.

RUNNER KIVIAT LATEST WONDER OF ATHLETICS

NEW YORK, Aug. 9.—The remarkable performance of A. R. Kiviat at Asbury Park last Saturday puts the schoolboy wonder in a new light. Veteran athletes who saw the work of the youngster in the two-thirds of a mile run were not a bit backward in saying Kiviat is the second edition of Sheppard. Gissing, Kilpatrick, Connell, Burke and Meyers.

The Staten Island boy ran a wonderful race against a field of clever performers and from scratch covered the distance in 2 minutes 47 3-5 seconds, breaking the world's record of 2 minutes 48 1-5 seconds, held by W. G. George, made November, 1882. Of course, the record will not stand, as it was made on a track without a bender, but it nevertheless shows what this schoolboy can do.

That Kiviat is going to startle the athletic world in the near future is expected. He is improving every day and Sheppard and Gissing must look to their laurels when they oppose the schoolboy. Lawson Robertson, who is handling Kiviat, says he is a great athlete and will make them all step.

KETCHELL FAVORITE OVER SAM LANGFORD

NEW YORK, Aug. 9.—Ketchel will arrive here from the Coast this week to begin training for his ten-round bout with Sam Langford at the Fairmont A. C. on September 3. Ketchel, in all fairness, got on the scales the other day and tipped the beam at 160 lbs. If he passes Langford at ratchweight he says he will weigh under 158.

Langford has started training methods in Boston and will not come here until about a week before the battle. He says that he will leave no stone unturned in preparing himself for the fray and emphasizes the belief that if he stops Ketchel he will have a chance to take the latter's place in the ring with Johnson in October.

Betting men say, however, that they will make Ketchel a slight favorite over Langford, and that he will not weigh less than if the while man wins decisively because of his superiorness, hitting and ability to take punishment.

Standing of the Clubs in Six Leagues

NATIONAL LEAGUE.

HOW THE CLUBS STAND.

	W.	L.	P.C.
Pittsburg	66	27	.710
Chicago	60	36	.625
New York	54	37	.593
Cincinnati	48	49	.495
Philadelphia	45	53	.448
St. Louis	36	61	.371
Brooklyn	35	61	.365
Boston	27	70	.294

TO-DAY'S GAMES.

Boston at Pittsburg.
New York at St. Louis.
Philadelphia at Cincinnati.
Brooklyn at Chicago.

YESTERDAY'S GAMES.

	R.	H.	E.
Brooklyn	0	6	0
Chicago	2	6	2

Batteries—McIntire and Bergen; Brown and Archer.

	R.	H.	E.
Philadelphia	2	11	0
Cincinnati	8	16	2

Batteries—Corridon and Dooin; Slagle, Dale and McLean.

	R.	H.	E.
New York	1	5	0
St. Louis	0	8	0

Batteries—Wiltse and Meyers; Raleigh, Losh and Phelps.

CONN. LEAGUE.

HOW THE CLUBS STAND.

	W.	L.	P.C.
Holyoke	51	31	.622
Springfield	51	31	.622
Waterbury	49	44	.527
N. Britain	47	44	.516
New Haven	46	48	.489
Hartford	43	50	.462
Bridgeport	38	52	.422
Meriden	31	59	.344

TO-DAY'S GAMES.

Bridgeport at New Britain.
Northampton at Holyoke.
Springfield at Waterbury.
Hartford at Meriden.

YESTERDAY'S GAMES.

At Waterbury—Waterbury, 7; Bridgeport, 3 (first game); Bridgeport, 5; Waterbury, 4 (second game).
At New Haven—New Haven, 4; New Britain, 3.

Sport Schedule for the Week

Boxing Bouts.

To-night—Tommy Nelson vs. Young Zinger, Pittsburg; Terry Martin vs. Chambers, Baltimore; Pat Kline vs. Kid Stinger, New York.

Tuesday—Jim Barry vs. J. Burns, Los Angeles.

Thursday—Hugh McGann vs. M. Schreck, Terre Haute.

Friday—Willie Lewis vs. Sailor Burke, New York.

Horse Racing.

Saturday—Dorchester Driving Club at Franklin Field speedway.

Fellsway Driving Club at Combination Park, Medford.

Lynn Driving Club at Rockdale Park, Lynn.

Quannapowitt Driving Club at Reading.

Old Colony Driving Club at South Weymouth.

Shooting Matches.

To-day—National match at Camp Perry, Ohio.

Wednesday—Palerace Association shoot at Wellington.

Thursday — Exhibition matches at Maplewood C. C., Maplewood, N. H., between Alex Smith and Will Maguire.

Tuesday to Friday—Invitation tournament of the Keho Valley C. C. of Bar Harbor, Me., for Keho Valley, Mount Desert and Ellsworth players.

Wednesday to Saturday—First President's cup tournament at Kwanouk C. C., Manchester, Vt.

Saturday — Open amateur handicap stroke competition at Wollaston G. C., Montclair.

Athletic Meets.

Friday and Saturday—American championships at Seattle.

Saturday—St. Patrick's parish field day at Natick.

Cricket Matches.

Massachusetts State League—Saturday, Mohatt vs. Everett at Lowell, West India Wanderers vs. West India at Franklin Park, Boston; Nonhle Island at East Boston, Brockton vs. Newtonian at Easchborn, Merrimac Valley League—Saturday, Moore vs. Merrimac at North Chelmsford, Andover vs. Methuen at Andover, Lawrence vs. Zion at Lawrence.

AMERICAN ASS'N.

HOW THE CLUBS STAND.

	W.	L.	P.C.
Minneapolis	63	40	.612
Milwaukee	64	50	.562
Louisville	59	54	.522
Columbus	56	56	.500
St. Paul	55	55	.500
Toledo	51	60	.459
Kansas City	51	58	.468
Indianapolis	49	65	.430

YESTERDAY'S GAMES.

Toledo, 3; St. Paul, 2 (first game).
St. Paul, 1; Toledo, 0 (second game).
Kansas City, 5; Indianapolis, 4 (first game).
Indianapolis, 3; Kansas City, 2 (second game).
Milwaukee, 8; Louisville, 2.
Columbus, 7; Minneapolis, 5.

EASTERN LEAGUE.

HOW THE CLUBS STAND.

	W.	L.	P.C.
Rochester	61	41	.598
Buffalo	57	43	.570
Providence	55	47	.539
Toronto	49	49	.500
Montreal	47	54	.465
Jersey City	44	55	.454
Newark	36	68	.346
Baltimore	31	70	.307

TO-DAY'S GAMES.

Buffalo at Providence.
Rochester at Jersey City.
Toronto at Newark.
Montreal at Baltimore.

YESTERDAY'S GAMES.

At Providence—Montreal, 3; Providence, 1.
At Newark—Newark, 2; Rochester, 1.
At Jersey City—Jersey City, 2; Toronto, 0 (first game); Jersey City, 10; Toronto, 5 (second game).

BATTING AVERAGES OF BOSTON BALL PLAYERS

AMERICAN.

Players.	ab.	r.	lb.	2b.	3b.	hr.	av.
Speaker	358	70	129	29	11	0	.360
Lewis	276	42	85	16	1	0	.308
Hooper	327	57	100	17	5	0	.306
Speaker	307	46	104	16	9	1	.339
Wagner	322	46	91	11	6	0	.283
Gardner	341	51	96	15	4	0	.282
Hooper	214	25	60	11	2	0	.280
Engle	11	1	3	0	0	0	.273
Cady	8	0	2	0	0	0	.250
Wagner	106	13	25	2	0	0	.236
Carrigan	2	0	0	0	0	0	.000
Totals	2475	352	695	117	38	1	.281

NATIONAL.

Players.	ab.	r.	lb.	2b.	3b.	hr.	av.
Thomas	122	17	36	6	1	0	.295
Beaumont	294	28	85	11	5	0	.289
Bush	1	0	0	0	0	0	.000
Dahlen	181	24	45	7	2	0	.249
Magee	314	45	78	11	5	0	.248
Becker	211	25	52	7	3	0	.246
Graham	174	15	40	9	0	0	.230
Ferguson	34	4	7	1	0	0	.206
Bush	107	12	20	2	0	0	.187
Zeider	102	12	19	2	0	0	.186
Stem	216	14	45	2	2	0	.208
Smith	1	0	0	0	0	0	.000
Smith	87	8	15	3	1	0	.172
Wilson	8	1	1	0	0	0	.125
Bowerman	1	0	0	0	0	0	.000
Brown	3	0	0	0	0	0	.000
Moran	1	0	0	0	0	0	.000
Speer	16	1	1	0	0	0	.063
Totals	1876	196	443	61	19	0	.236

Team average .....

STANDING OF THE BOSTON PITCHERS

AMERICANS.

	Won.	Lost.	P.C.
Kaiser	3	1	.750
Pape	3	1	.750
Collins	2	1	.667
Arellanes	1	0	1.000
Bedient	1	0	1.000
Wood	1	0	1.000
Hall	1	1	.500
Wilkinson	0	1	.000

NATIONALS.

	Won.	Lost.	P.C.
Mattern	6	2	.750
White	3	1	.750
Hehlie	2	1	.667
Ferguson	3	2	.600
Tucker	2	2	.500
Perdue	1	1	.500
Brown	1	1	.500

TWO BASEBALL RIVALS TO MEET

On Saturday, August 14, the two old rivals, the Notre Dames of Roxbury and Roger Wolcott A. A. of Dorchester, will cross bats at the Dunbar avenue grounds, the game called for 3 o'clock. It will be a game well worth witnessing as the rivalry is intense. It will bring together two of the best teams in Massachusetts and notwithstanding the fact that the Rogers hold a victory over the conquerors of the Notre Dames, the game will be close. Leo Callahan, the little southpaw of the Notres will have to look to his laurels as his "lefty" ball is certainly a corker as a stabber. White will catch for the Notres while Hagerty, who used to catch for the Notres, will take care of Daly's benders.

TY COBB IS NO PITCHER.

SCRANTON, Pa., Aug. 9.—In an exhibition the fastest American defeated the Scranton State League team, 13 to 11.

Cobb essayed a new role, in the pitcher's box, for four innings and his experiment came near costing him team a defeat.

AMERICAN LEAGUE.

HOW THE CLUBS STAND.

	W.	L.	P.C.
Detroit	62	38	.620
Chicago	58	41	.586
Philadelphia	57	42	.576
BOSTON	59	44	.573
St. Louis	43	55	.439
Washington	39	72	.351
New York	30	72	.294
Cleveland	29	73	.284

TO-DAY'S GAMES.

Chicago at Boston.
Detroit at Philadelphia (two game).
Cleveland at New York.
St. Louis at Washington.

N. E. LEAGUE

HOW THE CLUBS STAND.

	W.	L.	P.C.
Lynn	58	31	.652
Brockton	54	36	.600
Worcester	52	39	.571
Fall River	53	40	.570
Haverhill	41	51	.454
New Bedford	37	55	.411
Lawrence	32	58	.356
Lowell	20	62	.319

TO-DAY'S GAMES.

Worcester at Lawrence.
Haverhill at Brockton.
Lowell at Lynn.
New Bedford at Fall River.

GOLF GOSSIP NEWS OF THE LINKS

It looked rather like a family game when father and son took the prizes at Allston Friday. Dr. G. C. Ainsworth of Allston had went over the course in the afternoon in 89 and with his 24 handicap he landed the low net with 65. His son, a schoolboy golfer with a 14 handicap, made a very nice 80, and was second with 66 net. Lockwood and Tully, who tied for the best gross at 75, will play off.

The Wollaston Golf Club announces its second open amateur tournament for Saturday of this week, and may well be assured of a large field. This course is one of the best in the State to visit, not only for its course, but the club house and the good time the players always have are great inducements for attending. The play will be the usual 18 holes medal handicap with gross and net prizes, and the field Saturday ought to eclipse the 92 entry of the last month's meeting.

Johnny Anderson, the well known Woodland golfer and former State champion, who has been abroad for the last month, left Liverpool last Friday, and will in all probability be in Boston in time to enter the August Essex County tournament, in which he played so well last year. Of all the courses that he visited abroad he thinks St. Andrews is the finest ever. He had a chance to play this course three times, making a 78, 80 and 79.

The sixth 18-hole handicap invitation tournament for the Lynnfield Hunt Club, Hamilton, Mass., was held Saturday. A good field was present, only one game being called rain, Hanover, who knocked out Lexington in the first round, 5 to 4, and Lynnfield, who defeated Lowell's next opponent. Either think Powell will win that. Then the winner of the Lynnfield-Hanover game will meet Mr. Nelson, lightweight champion of the world and Canada.

Willie Britt doesn't think that the present Jefferson team is going to hurt the Lake View, Cleveland, record of 100 games won, but he says that the Jeffersons have a mighty fine percentage, pointing him for Sam Langford, who will fight Britt in a few days to test his ability to cope with Jack Johnson. Down deep in his heart Langford has designs on the championship and Britt's next opponent.

Despite the fact that he is a member of the Boston baseball team, Hugh Bedient has found time, and some of it, to play golf, and he has been playing it very well indeed. Recently, 74 was the best he could do, but only a few days ago he turned in a card that we will have the opportunity to see Walter Hagen, the New York golfing pro, against a real fighter. That's Langford, Jeff! Oh, boy!

A prominent sport, just arriving from San Francisco, says that Jack Britt is totally blind in his left eye, dimm Moran put the eye to the bad when they met in Philadelphia a few years back.

Lew Powell, once his quick knockout of Chick Evans in San Francisco, is now a member of the lightweight possibility class, and is reported to have a considered performer, save that he lacks a knockout punch. He has always depended upon his cleverness to win his battles. He and Young Williams stood his failure to knock out Young Kline that he determined to floor Mr. Hull with a knockout he did. It was his manner, after all, a knockout.

Lemp's Extra Pale ALES

MIGHTY HONUS TO PLAY FIRST FOR PIRATES

PITTSBURG, Aug. 9.—When Hans Wagner returns to the game, which he likely will do to-day, he may not be seen at his regular stand, shortstop, for Fred Clarke is thinking seriously of moving the Flying Dutchman to first base in place of Abstein, who has not been pounding much air out of the ball in the last few games.

Abstaficho has been at Wagner's place at shortstop and has been doing very good work. He has hit better than has Abstein and with him at short and Wagner at the initial corner, the Pirate boss figures he has a cracking good infield. Of course Honus won't be kept permanently at the first pillow, but he will be there until Abstein is able to locate the ball more frequently.

The management of the Pittsburg club gives it out that there is no wronging whatsoever being done about the chances of Honus getting back into the harness as they feel sure he is able to play his regular game at any moment.

Wagner has practically been doing nothing since he left the game except to make a visit to Bonesetter Reese at Youngstown, O., and the rest should do him worlds of good.

Honus was out gamboling on the green behind Forbes Field before the double-header with the Boston Doves on Saturday and he turned as fetter as any time in his career. This gave the fans a great deal of confidence that he would be back in the game immediately.

Baseball News and Notes

That mild mannered player, Otto Grenninger, who used to play third base at the South End grounds, is assisted as umpires at Montgomery, Ala., after a game, and something something the game said to him during the contest. The indicator man must have been at fault.

Kid Gleason, secured by the York team and made assistant manager of the Tri-State League club, has quit the team suddenly.

Providence may feel the loss of Russell Blackburne, the phenomenal baseball player, but it is not probably for the rest of the season.

There are twenty-two players in the Western League batting above .300 or better. Miller of Pueblo leads with an average of .363, and Bradley, Colorado Springs, with a mark of .354. Both have played in more than seventy games.

When the Eastern League season ends the Hartford team will take Pitcher Joe Wood, Outfielder Gardner and Shortstop Foster from the Jersey City club. Gardner and Foster have been cuts of their respective positions by any of the other players.

Charles Ralbourne, the father of the famous old Baltimore outfielder of that name, died at Bloomington, Ill., recently, at the age of eighty-four. He was always interested in baseball sports.

The Cincinnati Reds have bought Third Baseman Alain Dolan of the Rockford team of the Wisconsin-Illinois League. The price was $2,500. Dolan, of course, has been the sensation of the league.

Pirate fans are happy because Abstaficho is filling Honus Wagner's shoes so satisfactorily, but for a while, but there is nothing like the Flying Dutchman.

But few Indians make good in baseball. Mike Balenti, the Carlisle boy, has just been released by the Cleveland team.

Phil Lewis, the Cornell boy so long with Brooklyn, is still hitting at .312 gait for Baltimore, and he is leading easte.

Joe Kelly beat George Tebeau of Kansas City in a set getting big service of Carl Lundgren, the ex-Cub pitcher. There was a tacit agreement existing that only cuts of different major league teams went to the American Association and Eastern dissipate to the Powers Circuit, but the deal did not go.

No team in the American League has taken such a beating this year as the Washington team. The Browns. At this time in 1908 they were in second place and now they are in the cellar, a fact.

Since Fred Tenney joined the Giants it is almost a common occurrence for him to be put out of the game by the umpire for showing too much fighting spirit.

There is a lot of sentiment in ball players, even though one would not suspect it to see the athletes playing for victories or trying to score an opposition championship. The other night the Milwaukee team, managed by Indianapolis to Columbus and all the players, including Bill Hallman, traveling from Richmond, Ind., to Pittsburg to be present at some ceremony from the straight line of the coach. A collection was started among the players and a bowl in the sleeper was purchased for the aged woman.

A Want Advt. Is Often the Road to Fortune.

Dr. Hallock's Famous Remedies

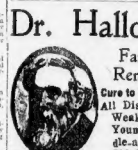

Cure to Stay Cured All Diseases and Weaknesses of Young, Middle-aged and Old Men.

Expert specialists, eldest in years, largest in experience, acute and chronic diseases and weaknesses from whatever cause arising, nervous debility, exhausted vitality, blood poison, weak back, blood poison, ulcers or sores, falling hair, urinary and complaints of men. Advice free. Cures guaranteed. The only properly equipped office in Boston for the scientific treatment of these troubles. No "free" cure, but a reasonable charge for a positive cure for life-long trouble. Consultation and advice free, personally or by letter. Medicines sent everywhere. Medical book should be read by every man. Sent sealed, by mail free. Office hours, 9 a.m. to 8 p.m. Sundays, 10 to 1.

DR. HALLOCK CO.,
114 Court St., Boston, Mass.
Office located 60 years at the same old stand. Established and reliable. Blood Poison, Lumbago and most reliable in the country, as city papers show and all residents know.

I CURE MEN. RELIABLE SPECIALIST
ALL DISEASES AND WEAKNESSES OF
Young, Middle Age and Old,
Exhausted Vitality, Blood Poison, Lumbago, Ulcers & Kidney Disease, etc.
Cured Where Others Advertise. No Cure—No Pay. Only properly equipped office in Boston for the scientific treatment of these troubles. No "free" cure, but a reasonable charge for a positive cure for life-long trouble. Consultation and advice free, personally or by letter. Medicines sent everywhere. Medical book should be read by every man. Sent sealed, by mail free. Office hours, 9 a.m. to 8 p.m. Sundays, 10 to 1.
DR. KILLORY, 114 Court St., near Court House.
N. B.—Dr. Killory is Absolutely Reliable.

DR. ROTHFUCHS
Grad. Harvard Medical School
Specialist in acute and chronic diseases of men. Blood, Skin, Kidney, Bladder troubles cured. Piles, Fistula, Rectal diseases, Varicocele cured. Consultation free. Medicines furnished. PAY ME WHEN CURED. No pain, no delay from business. Hours, 9 a.m. to 7 p.m. Sundays, 10 to 1. Room 301, Tremont Building, Boston.

Medical and Surgical SPECIALIST ADVICE FREE
114 Columbus ave. long experience, all diseases of Men and Women. Terms low. Office hours 9 to 6. Sundays 10 to 1.

All Acute and Chronic Diseases of the Young, Middle-aged or Old

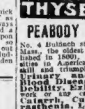

HEAL THYSELF

PEABODY MEDICAL INSTITUTE
No. 4 Bulfinch st., opposite Revere House, Boston. Established in Boston in this country (established in 1860), graduates of the foremost universities in America, and by their exceptional skill and triumphs over DISEASES, including Urinary and Kidney Complaints, Blood Diseases, Dyspepsia, Nervous Debility, Loss of Manhood, Impotency, Stricture, Catarrh, Cutaneous Diseases, Sexual Errors, Loss of Memory, Rheumatism, Loss of Vision, late medical discoveries, unequaled facilities. Those long for more than 40 years, 20 periods of grateful patients in every State. Office hours, 9 to 5 daily; Sundays, 10 to 12. ADVICE FREE. Medicines sent everywhere. Write for our method of treatment. Hours 9 to 6. Sundays 10 to 1.

Amateur Teams Want Games

Allen A. C. of the West End challenge members' pocket teams. J. Lucier, No. 28 Allen street.

Forest Hills A. A. want a game August 14 at home. Fred A. Herbert, No. 31 Wenham street, Forest Hills.

Mohawks of South Boston would like to arrange games with fourteen-fifteen-year-old teams for championship of the State, or they have games with 15-16-year-old teams. Joseph Cassidy, 9 West Seventh street, South Boston.

Eagles of Medford desire games with eleven-twelve-year-old teams. Half fares for two men will be given. Charles Crowley, No. 31 Marion street, South Medford.

Crescents of Dorchester would like games with fourteen-fifteen-year-old uniformed teams, August 21, 28 and Labor Day at home. John A. Dodd, No. 88 Crescent avenue, Dorchester.

Dorchester Centre Association would like to arrange games for Saturdays with fourteen-year-old teams. Ralph O'Brien, No. 16 Hinton street, Dorchester.

Red Sox of Woburn would like to hear from some fast amateur teams. W. Kelley, 6 Pleasant avenue, Woburn.

Hancock A. C. of South Boston would like to arrange games with the fastest seventeen-eighteen-year-old team in the State. E. Sullivan, No. 343 Eighth street, South Boston.

L. J. Jacobs of Roxbury would like to hear from strong teams. L. J. Jacobs, No. 208 Blue Hill avenue.

Dorchester Heights have a few more open dates in August and September and would like to hear from fast teams. Edward Wakefield or J. Murphy, No. 402 East Sixth street, South Boston.

Bedford Alert Club of Bedford wants a game for Saturday. Will give half expenses. R. A. Whittier, Bedford, Mass.

Exmet A. C. would like to arrange games with fourteen-fifteen-year-old teams in the State. M. Brooks, 82 K street, South Boston.

St. Leonard H. N. Society wants games away from home with fifteen-year-old teams for August 21, September 6, morning and afternoon. Andy Kerrigan, 206 Congress street, Boston.

Outlaws of Roxbury would like to play sixteen-seventeen-year-old teams. Uniformed teams only. J. Mason, 1059 Albany street, Roxbury.

Gilfel A. C. wants games with strong teams. Hugh Briggs, 39 Washington street, Charlestown.

Linwoods of Roxbury, having won sixteen of nineteen games, want games with strong eighteen-year-old teams for rest of season. S. J. McDonough, 4 Rodney terrace, Roxbury.

Notre Dame Juniors of South Boston would like to arrange games with sixteen-year-old uniformed teams in the State. Will give and take half fares. J. O'Brien, 164 Athens street, South Boston.

Triton Juniors would like to arrange games with thirteen-fourteen-year-old uniformed teams. At home preferred. Thomas J. Lough, 744 Sixth street, South Boston.

The Crescents of Dorchester, a 14 and 15-year-old team, want games at home for August 7 and other dates. Half expenses paid. John A. Dodd, 88 Crescent avenue, Dorchester, Mass.

Redmond A. C. of Charlestown would like to arrange games with fourteen-fifteen-year-old teams with fourteen-fifteen-year-old teams. Would like to hear from Plymouth Cordage Browns, Quincy, Milton A. C., Carnations of Worcester, St. James of Clifford and Dunbar A. C. of Lowell. Games to be after Labor Day. H. E. Steele, 174 Congress street, Boston.

Soby A. C. of Charlestown would like to arrange games with fourteen-fifteen-year-old teams for Labor Day. Half fares given and taken. The line-up: Derry, catcher; Mahoney, pitcher; Soby, 1b.; Reilly, Gorham, 2b.; Barrette, 3b.; Coughlin, ss.; Reilly, Gorham, lf.; Hannon, cf.; Edward M. Reilly, rf. Bunker Hill street, Charlestown.

Rockhurst Juniors want games with strong amateur teams giving reasonable guarantees. J. O'Connor, Pinehurst, Jamaica Plain.

The Notre Dame Juniors of South Boston would like to arrange games with sixteen-year-old uniformed teams in the State. Will give or take half fares. J. O'Brien, 164 Athens street, South Boston.

The Nelsons Independents would like games with strong amateur teams for August 7 and 14. Games away from home preferred. J. Lucier, 28 Allen avenue; telephone Kenmore 1096-X.

Peppositte A. C. of Watertown challenges the fastest 15 and 16-year-old teams in the State. Notre Dames and Buchanans of South Boston preferred. P. Monahan, 71A Summer street, Watertown, Mass.

Belmont A. C. wants games with fourteen-fifteen-year-old teams. Would like to hear from Belmont Juniors, Medford, Arlington A. C. and Watertown. Manager of the team who saw the work of the youngster in the two-thirds of a mile run were not a bit backward in saying Kiviat is the second edition of Sheppard, Gissing, Kilpatrick, Connell, Burke and Meyers.

Washington A. C., colored, desires games with strong amateur and semi-professional teams. Would like to hear from Fitchburg Camp, Prospect and Concord, N. H. H. E. Ferguson, 1 Phillips street, Cambridge.

Woburn Independents desire games with strong amateur teams. T. T. McHugh, Woburn.

Corners of Dorchester would like to hear from for August 14 and 28, with strong semi-pro. for Labor Day. J. A. Dodd, 172 Sumner street, Boston.

East Boston would like games away from home for August 14 and 28, with strong semi-professional teams giving a reasonable guarantee. William Powers, 253 Meridian street, East Boston.

Ames-Bemis would like to hear from strong semi-professional teams. Jack Bagley, 40 Commercial street, Boston.

Boys' Club of Cambridge would like to arrange games with fourteen-fifteen-year-old teams. Thomas Kelley, 15 Otis street, Cambridge.

Sacred Heart Juniors of Cambridge would like to arrange games with fourteen-fifteen-year-old teams within thirty miles of Boston. Pinehurst of Jamaica Plain preferred. T. J. Dolan, 1 Otis street, Cambridge.

Hyde Park Independents would like to hear from fast semi-pro team looking for a good attraction at Hyde Park Driving Park. T. J. Dolan, South Hyde Park.

Jefferson A. C. would like to arrange games with strong 14-15-year-old uniformed teams in Boston for its vicinity. Woodlawn A. C. of Everett, Wellington Juniors of Dorchester, and Hillside of Dorchester, Juniors and Bunkers of Charlestown preferred. William J. Jennings, 18 Pink street, Charlestown.

Villages of South Boston will arrange games with their 14-year-old team. Edward Cullen, 7 Dale street, South Boston.

Redmond A. C. of Charlestown would like to hear from Plymouth Cordage Browns, Quincy, Bigelows of Quincy, Milton A. C., Carnations of Worcester, St. James of Clifford and Dunbar A. C. of Lowell. Games to be after Labor Day. H. E. Steele, 174 Congress street, Boston.

Soby A. C. of Charlestown would like to arrange games with fourteen-fifteen-year-old teams for Labor Day. Half fares given and taken. The line-up: Derry, catcher; Mahoney, pitcher; Soby, 1b.; Reilly, Gorham, 2b.; Barrette, 3b.; Coughlin, ss.; Reilly, Gorham, lf.; Hannon, cf.; Edward M. Reilly, rf. Bunker Hill street, Charlestown.

Rockhurst Juniors want games with strong amateur teams giving reasonable guarantees. J. O'Connor, Pinehurst, Jamaica Plain.

The Notre Dame Juniors of South Boston would like to arrange games with sixteen-year-old uniformed teams in the State. Will give or take half fares. J. O'Brien, 164 Athens street, South Boston.

The Nelsons Independents would like games with strong amateur teams for August 7 and 14. Games away from home preferred. J. Lucier, 28 Allen avenue; telephone Kenmore 1096-X.

Peppositte A. C. of Watertown challenges the fastest 15 and 16-year-old teams in the State. Notre Dames and Buchanans of South Boston preferred. P. Monahan, 71A Summer street, Watertown, Mass.

ASK FOR
Waldberg Special Brew
The Beer of Perfection
—On Draught at Good Tapsters—

BOXING BITS OF NEWS

The Apollo A. C. of Salem will hold a boxing show on August 16. A fine card of sport is being arranged by the directors.

They have figured lost two more fights for Lew Powell, the New York lightweight, before he will be given a real battle. He only lost to Jimmy Clifford in nine rounds and to Young Williams in ten rounds. Powell's next opponent will be Jack Britt. Then the winner of the Powell-Britt match will meet Langford. Mr. Nelson, lightweight champion of the world and Canada.

Willie Britt doesn't think that the present Jefferson team is going to hurt the Lake View, Cleveland, record of 100 games won, but he says that the Jeffersons have a mighty fine percentage, pointing him for Sam Langford, who will fight Britt in a few days to test his ability to cope with Jack Johnson. Down deep in his heart Langford has designs on the championship and Britt's next opponent.

Despite the fact that he is a member of the Boston baseball team, Hugh Bedient has found time, and some of it, to play golf, and he has been playing it very well indeed. Recently, 74 was the best he could do, but only a few days ago he turned in a card that we will have the opportunity to see Walter Hagen, the New York golfing pro, against a real fighter. That's Langford, Jeff! Oh, boy!

A prominent sport, just arriving from San Francisco, says that Jack Britt is totally blind in his left eye, dimm Moran put the eye to the bad when they met in Philadelphia a few years back.

Lew Powell, once his quick knockout of Chick Evans in San Francisco, is now a member of the lightweight possibility class, and is reported to have a considered performer, save that he lacks a knockout punch. He has always depended upon his cleverness to win his battles. He and Young Williams stood his failure to knock out Young Kline that he determined to floor Mr. Hull with a knockout he did. It was his manner, after all, a knockout.

Lemp's Extra Pale ALES

HAMILTON IS LEADING HITTER IN N. E. LEAGUE

BOSTON AMERICAN SPORTS

TY COBB CLOSING UP ON COLLINS IN BATTING RACE

BILL HAMILTON BEST BATTER IN N. E. LEAGUE

After being obliged to take a back seat for two or three weeks, Billy Hamilton, the veteran Lynn manager, is back at the head of the batting list in the New England League this week. Yerkes, the new Worcester player, who jumped into the league in a fast clip, succumbed to the wiles of the pitchers during the past week and lost his proud position, although he is still sticking the ball at a lively clip. Hamilton had his trouble during the week, warming the bench a day or two because of boils on his shoulder, and he only got into three games. These only netted him one hit, but despite a drop from .315 to .3?5 in his average, he is still in front.

The slugger of the week was Sim Murch of Brockton. The big fellow landed for ten hits in seven games, jumping his average from .323 to .333, and putting him next to the front among the hitters. Murch, who was second to Bradley of Worcester in reaching the century mark in hits, heads the league this week in number of times he has batted safely, with 112 hits. Bradley is next with 107 hits.

Shaw of Worcester, who was third on the list a week ago, clings to the position by reason of some hitting during the week. He landed for seven hits in six games, and is traveling along with only a point less than a week ago. His mark is .300.

The wonder of the league is the batting of Burbank's champions, who have come from the second division up to third place on a switching of nine players. The five regular players who are hitting better than .300, in addition to all the more regulars who are among the leading twenty-five hitters of the league, and they are batting better than .289. Bradley is hitting for .324, Burkett, who is going faster every game, landed safely eight times in five games and is fifth on the list with .317; Russell is seventh with .306, and Logan eighth with .304. Yerkes is batting for .286, and Henry Rondeau, who slumped two weeks back, is now hitting for .280. If the Worcesters were running bases like Lynn and Brockton, Bill Hamilton's leaders would be more scared of their chances for finishing first than they are now.

Aside from Hamilton, Lynn has one man hitting .300 or better. He is Pete Burg, whose figure is now .300. Pete is hitting for .281, and Chick Autrey, who was secured from the Boston Nationals, has an average of .263.

Aside from Burk, Brockton's only representatives among the twenty-five leading hitters is Marty O'Toole, the pitcher, whose mark is .301, and Donovan, who is batting for .288.

Several players have passed the century mark in hits. Messenger of Fall River, who is hitting for .302, has 102. Barrows of New Bedford has 101. Donovan of Brockton 105, and Connaughton of Haverhill 102. Logan and Bradley each with 99 hits each, Courtney, Briggs and Russell, 98 each, have all been able to cross the line this week.

The Lowell outfielders have three men among the leading twenty-five hitters. Harold Dannie is back in the .300 class with .301, and Fluharty and Howard, who hit hard this week, are respectively twenty-fourth and twenty-fifth on the list with marks of .262 and .257.

Lawrence has no one among the twenty-five leaders. New Bedford has but one, Lowell has three, Lynn has four, Haverhill five, Fall River two and Worcester the remaining seven. The twenty-five leaders are:

BATTING.

Player,	G.	AB.	R.	BH.	TB.	Av.
Hamilton, Lynn	93	378	69	119	154	.315
Murch, Brockton	90	336	60	112	153	.333
Bradley, Worcester	96	359	62	107	165	.324
Burbank, Worcester	90	350	62	107	165	.306
Messenger F. River	82	333	60	102	127	.302
Russell, Worcester	92	353	61	108	147	.306
Logan, Worcester	89	357	54	99	130	.304
Autrey, Lynn	99	380	44	111	167	.263
Young, Lynn	80	298	37	87	111	.300
Rondeau, Haverhill	97	364	60	102	147	.280
Barrows, N. Bedford	88	347	61	101	125	.291
Donovan, Brockton	93	347	49	100	127	.288
Briggs, Haverhill	98	364	60	105	127	.288
Connaughton, Haverhill	97	367	60	102	127	.278
Yerkes, Worcester	15	56	7	16	20	.286
Dane, Lynn	80	304	40	86	107	.283
Rondeau, Worcester	78	293	43	82	105	.280
Wormwood, Lynn	87	317	47	88	112	.278
Kelley, Haverhill	87	337	54	92	125	.273
Courtney, Brockton	93	363	58	99	135	.273
Doherty, Lowell	87	318	38	82	114	.257
Howard, Lowell	85	319	38	82	114	.257

Cooper of Haverhill, who has won six out of eight games, is the league's leading pitcher with a percentage of .750. Abbott of Lynn, who won both his games, is second with twenty victories in twenty-eight games, while O'Toole of Brockton has won nineteen and lost eight. Fullerton of Fall River is fifth, and Wood is tied with Finlayson of Brockton for sixth place. Young is the leading Lowell pitcher. He has won six out of nine games, and Haverhill, the best of the pitchers for a time, is sixth on the list, and Hoff of Lynn is tenth. He has only one of the ten leading pitchers whose defense has reached the .900 mark, and he has worked in thirty-one games, of which nineteen have been victories. The ten leaders are:

PITCHING RECORDS.

Pitcher.	Won.	Lost.	Pct.
Cooper, Haverhill	6	2	.750
Abbott, Lynn	2	0	1.000
Fullerton, Fall River	20	7	.741
Wood, Brockton	20	7	.741
Finlayson, Brockton	18	7	.667
Keefe, Worcester	12	6	.667
Wilson, Worcester	15	7	.653
Noyes, Haverhill	13	7	.650
Hoff, Lynn	7	4	.611

BREAKS HIS COLLARBONE.

CLIFTON, N. J., Aug. 8.—During the second heat of a motorcycle and bicycle race best two in three, ten-mile heats, at the Speedway Jimmy Horan of Chelsea, Mass., was thrown heavily through the bunting of a tree, fracturing his collarbone. Elmer Collins of Boston won the race.

Just a Little Rough Place on the Road.—By Sidney Smith

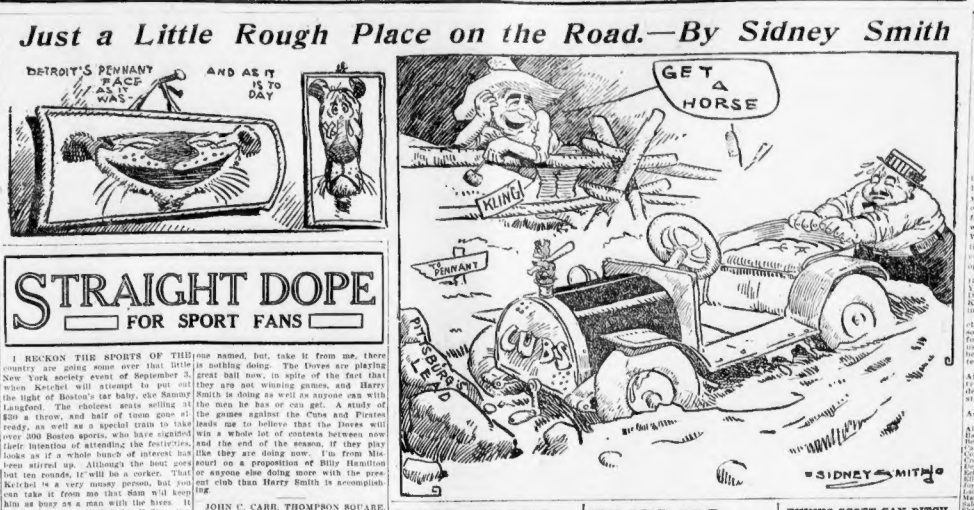

STRAIGHT DOPE
FOR SPORT FANS

I RECKON THE SPORTS OF THIS country are going some over that little New York society event of September 3, when Ketchel will attempt to put out the light of Boston's tar baby, ehe Sammy Langford. The chances seem selling at $20 a throw, and half of them gone already, as well as a special train to take over 200 Boston sports, who have signified their intention of attending the festivities, looks as if a whole bunch of interest has been stirred up. Although the bout goes ten rounds, it will be a corker. That Ketchel is a very mussy person, but you can take it from me that Sam will keep him as busy as a man with the hives. It won't surprise me a little bit if Sam slips over a wallop that will cause a lot of these mushy coolers for "the white race" to yell for a champion to pry him loose from the middleweight title.

WHAT A RELIEF IT WILL BE IF Jeffries and Johnson ever do get together and settle it. I get a raft of letters every day or so asking me which one really is the champion, and why. Here is my dope, and it goes for all of you: Johnson is the champion. Why? Because Jeffries retired from the ring, announced that he would never fight again, and that the winner of the Hart-Root fight was the best man to take up the burden, and should be considered as having a clear title to the job. Hart pummelled the tar out of Root, and was later trimmed by Tommy Burns. Johnson licked Burns, and there you are. Johnson is the champion. Of course, Jeff recently declared he is still the champion, and dealers that he hailed Hart as the winner of the title, but five years is a long time to wait to deny a fact that was announced in every paper in the country. He may win back the title, and I hope, if they ever do meet, he'll knock the brainless knob off the dinge, but he's got it to do yet.

WELL, WELL, I'M GETTING ALONG. I have been asked to be a real live prize fighter's manager. My principal is Carmello Lippo of Boston, who challenges any boxer in the world to mix with him for the paper weight title. I received here the other day that Young Friedman of York, who had challenged any 93-pound boy, and who termed Kid" came right back, as I know he would. Here is young Lippo's letter:

Straight Dope, Boston American—
Dear Sir: I would like to get on a match with Sammy Friedman of Boston, as I see he has challenged any 95-pound boy. If arrangements can be made please send care of it for me. Yours truly,
CARMELLO LIPPO, Charlestown, Mass.

Now if we can get the Yonkers kid to come across and the Armory Club will stage the bout, we have a chance to get a battle for the world's title right here in Boston. Come on, you Yonkers hunch. There'll be no quibble over weight, purse, division, distance, time of rounds or anything else. After we get through with Friedman we're going to have a talk with Sam Berger. Our man can fight at 95 pounds, and if Jeff will come down to weight we'll take him on.

I HEREBY DECLARE THE GAME law out on these punsters who are sending me bad jokes based on the names of ball players. A number of mental aberration I printed one, and since then my mail has been deluged with them. One of the latest, and nine out of ten others, is from Mike Gustafson of West Medford, who comes along with a story of Fred Tenney dropping a throw in a game in Memphis, distance, time of rounds or anything else. After we get through with Friedman we're going to have a talk with Sam Berger. Our man can fight at 95 pounds, and if Jeff will come down to weight we'll take him on.

"Did you see Tenney's muff in Memphis, Tennessee?" You ought to take something for that, Mike. Still, you may be young enough to outgrow it if you quit right away and try to lead an upright life.

EVERY ONCE IN A WHILE A STORY bobs up of a new manager about to be engaged for the Doves, and I am inclined to think they come from a bunch of knockers who are always ready to kick the under dog. Billy Hamilton is the latest one named, but, take it from me, there is nothing doing. The Doves are playing great ball now, in spite of the fact that they are not winning games, and Harry Smith is doing as well as anyone can with the men he has or can get. A study of the games against the Cubs and Pirates leads me to believe that the Doves will win a whole lot of contests between now and the end of the season, if they play like they are doing now. I'm from Missouri on a proposition of Billy Hamilton or anyone else doing more with the present club than Harry Smith is accomplishing.

JOHN C. CARR, THOMPSON SQUARE, Charlestown.—I answered your query about Jack Reed last Saturday. He has not been at Holy Cross during the past few years.

Straight Dope, Boston American—
Will you please decide this bet? A bets B that Boston will win Thursday's game and the two games would be played that day. Both Boston and Philadelphia. Who wins the bet? Yours respectfully,
R. J. FIDLER.

The first game played in the regularly scheduled game, but if I were you I would call off the bet. And listen to this: Quit betting on baseball. Gamble your roots off on anything else, but keep off the only clean professional sport.

THOMAS DON SMITH, 17 MASCOT street, Dorchester.—I am unable to print your interesting contribution on the Jeff-Johnson affair, chiefly on account of its length. Condense what you want to say in about half the space, or even less, and I'll be glad to give you a hearing. Please write on one side of your paper only, and, for goodness sake, don't sign your name with a "Mr." before it. It's bad form.

HERE'S A CHANCE THAT SHOULD not be overlooked. The Waltorf manager and Mr. Shea will have to get busy on this or turn over on his side:

Straight Dope, Boston American—
Dear Sir: I hereby challenge Walcott A. A. the chairman of the amateur championship of 3 tournaments, with the same exception, made last night in the column of yesterday's issue of the Boston American. A. A. stated that his team had defeated the Walcott Eagle A. A. may base my victories over the Hooper last year, but the two organizations not as yet this season. If Mr. Shea can prove that he team is as strong as he claims, the Roger Walcott A. A. will accompany the Hooper Walcott A. A. in a game and series. Yours truly,
FRANK W. JOHNSON, Mattapan, Mass.

E. H. S., CAPE COTTAGE ME.—Bid more explicit in regard to the proposition you want of the Detroit and Chicago games in 1907 and I'll try to look it up for you.

Straight Dope, Boston American—
How many games has Reulbach, of the Cubs, won straight this season, and when will he pitch in Boston?
CUB ROOTER.

Reulbach has won the last thirteen games he pitched. The Cubs come here August 20 for a series of four games, but as I'm no clairvoyant I can't tell you when Reulbach will pitch.

DOVE FAN.—THE DOVES RETURN to Boston on August 17, opening on that date with Brooklyn. They remain at home until September 2.

Straight Dope, Boston American—
Can a batter be taken out of the box after he has settled himself in it, and can he be put in the box after he has settled himself in it, and can he play again in the same game?
D. ROSINER.

Substitute batter can be put in at any time, but first man cannot return to the game.

Straight Dope, Boston American—
When a game is a tie and the pitchers are batting, should they bat in order or longer? Please answer to decide an argument.
L. T.

The second pitcher, if the bases are empty when he goes in.

The Nonantum Boys' Club, with a record of forty-seven victories in less than two seasons, are playing in the second class this year. They have won eighteen games this year and would like to hear from the strongest team in the city.
CHARLES CHARSON, Mgr.
22 Fabian street, Newton.

THREE WEEKS SHOOTING AT CAMP PERRY

CAMP PERRY RANGE, O., Aug. 9.—Everything is in readiness for three weeks of shooting on this range, the largest in the United States and destined to show the finest rifle shooting ever seen in this country within the next few weeks.

On Thursday the matches of the Ohio State Rifle Association, which are open only to the Ohio National Guard, will begin continuing until Friday evening. Saturday the joint matches of the Ohio and the Department of the Lakes Rifle Associations will open with the Hale Cup match. Sunday will be a day of rest, but on Monday comes the Palsner Cup match. Tuesday the Dupont Tyro match with $400 prize money divided among the first forty finishers will be shot. Wednesday, August 18, will see the Hilkrick trophy match and on Thursday the Governor's match.

A match that is attracting attention because of its unusual character is the novelty skirmish match in which competitors will be started with fifty rounds of ammunition and will skirmish from 600 to 200 yards, making the usual range of 600, 500, 400, 350, 300 and 200 yards. At each firing point the targets will be disguised at unknown intervals of not less than ten seconds nor more than thirty-five seconds. Each competitor can fire as many times as he pleases at each range, but the usual commands and conditions of cease fire will not be given, the appearance and disappearance of the targets governing the firing.

KLING TO BOSS DODGERS 1910

Chicago, Aug. 9.—The deal by which Johnny Kling is to become manager of the Brooklyn club is being matured now at present, though neither Ebbetts nor C. W. Murphy will give definite information. Kling is in line for the next spring, if the arrangements go through. Price alone is holding back a consummation.

President Ebbetts when asked why he did not grab Kling said: "I do not believe in swapping horses in mid-stream. Lumley is doing very well with the club. He is the better than Hanlon or Donovan, and of course Kelly was never considered an asylum would demand.

"I have had a dozen men suggested to me for the job of manager, but I am satisfied with Lumley. The latter like him, and if it had not been for the series of accidents I believe Lumley would have passed St. Louis flying.

LEADING TENNIS PLAYERS CONTEST

SOUTHAMPTON, L. I., Aug. 9.—The leading tennis players of the country competed to-day on the courts of the Meadow Club in their annual tuning up tournament preliminary to the national championship, which begins next week on the courts of the Casino at Newport, R. I. The list this year seeking the laurels held by William J. Clothier includes William A. Larned, Robert D. Wrenn, Karl H. Behr, Richard H. Williams, William D. Boultor, Gustave F. Touchard, Theodore R. Pell, Walter Merrill Hall and altogether almost fifty of the ranking men.

THREE GOOD BOUTS IN N. Y. TO-NIGHT

NEW YORK, Aug. 24.—To-night at the Bedford A. C., Brooklyn, Manager Shortell offers three ten-round battles. In the windup Paddy Kline of Newark and Kid Stringer of the East Side will furnish some "Knockout" Jack O'Donald will try to stop Harry Stone, another East Side idol.

Young Joe Wagner, who also hails from the East Side, will try conclusions with Yankee Schwartz, the Philadelphia crack.

15-MILE RACE AT FALL RIVER

FALL RIVER, Aug. 9.—The promoters of the recent inter-city Marathon in this city are endeavoring to arrange a 15-mile match race between Al Nosh of Philadelphia, the leading runner, and Al Raines, best Saturday in this city. Favorably reply to the proposition is expected from Nosh to-day.

A Want Advt. is Often the Road to Fortune.

HYLAND AND FRAYNE IN FINE TRIM FOR BOUT

SAN FRANCISCO, Aug. 9.—That fight fans have deserted Dave Cockrell and Jack Perkins' new training quarters over at the Emeryville race course, where Dick Hyland and Jimmy Regan are training, was proven conclusively to-day. The place was packed with spectators. Regan is training for his fight with Jessie Attell before the Oakwood Wheel meet next Wednesday night, the winner of which bout is to fight Percy Seve of Seattle before the Mission A. C. on the 26th.

Hyland is to appear in the main event of the Eagles' Club show together with Johnny Frayne. Their bout, like that of Regan and the winner of the Attell-Regan bout, will be a twenty round journey. Hyland tossed four rounds with Peter Jackson to-day punched the light hand bags and skipped rope. He weighed 138 pounds. Every morning Dick circles the Emeryville Race track several times.

Our own Mickey, where Frayne and Attell are campaigning, the spectators over here in Berkeley announce. Frayne boxed with Johnny Loftus, his trainer, and Monte Attell, Abe Attell's boy say they are feeling fine, and look it, too.

Should Billy Papke refuse the offer of the North End Club to box Frank Mantel here Dec. 15, Jack Fitzpatrick, manager of Mantel, says he will accommodate Jack Twin Sullivan in a return with a certain match.

Fitzpatrick said: "The North End Club has wired an offer of a $2,500 guarantee to Papke and Sullivan. We should know what Bill intends doing in a couple of days. If he refuses to accept the offer I stand willing to give Jack Twin Sullivan another chance on his money.

"I will bet Sullivan $500 on the result, just as soon as Papke is willing to do, and will sign articles for Mantel to weigh 158 pounds ringside, providing Jack Twin Sullivan is established with the Sacramento decision we will not refuse his a chance to square accounts if he can.

BAT NELSON LOSES TITLE

EXTRA. EXTRA. Battling Nelson has lost his lightweight championship. The great and only Battler, for famed for his ability to stand the gaff, has succumbed at last before the onslaught of Joe Mandot, Kellerman, the Australian Mermaid.

Amoette copped the Bat a couple of straight falls over the right hand supper on his manly jaw over in New York yesterda yat the newsboys' benefit and sent the Dane down for the count of nine. Referee Billy Jordan refused to permit him to give sparring exhibitions with Leach Cross and Billy Herrmann.

Amoette Kellerman tried to teach the Dane the interesting game of ahuhuhu, at which she is one of the best in the country, but the lightweight wonder was unable to get both hands going at the same time and had to give it up.

RACING BEGUN AT WOONSOCKET TO-DAY

WOONSOCKET, R. I., Aug. 9.—The annual race meeting here this season will open at the Woonsocket Agricultural Park this afternoon, and promises to even eclipse the very successful one held last month. Over 200 horses have been entered and many more are already arriving at the track.

Among the speedy ones are several winners of first money in various meets this season, and horses are entered from all over New England and a number from Pennsylvania, New York and Florida.

FORT REVERE WINS GAME.

Fort Revere defeated the North Boston All Stars at Fort Revere, 4 to 3, in seven inning game yesterday afternoon. The

	R.	H.	E.
Fort Revere	0	0	4
North Boston	0	1	3

Batteries—Hogan and Rose, Morrisey and Levins.

Hotel Hollis Chambers
247 Tremont St., Boston
European Plan—$1.00, $1.50, $2.00, $3.50
Suites With Bath
TREMONT ST., Near Boston Common

THINKS SCOTT CAN PITCH.

Manager Billy Sullivan has a smart young pitcher in Scott, the Kansas recruit he dug up who put the Athletics to route last week. He may put him on the slab to-day, so beware, Red Sox.

SUNDAY AMERICAN Want Ads Bring Monday Morning Returns.

SONDERS GET LAST TUNING THIS WEEK

MARBLEHEAD, Aug. 9.—This is Marblehead week in yachting circles with races by the Eastern, Boston and Corinthian yacht clubs. The week opens to-day with open races for the classes for boats of forty six-foot rating and under. To-morrow will be open race of the Boston club. Wednesday, Thursday and Friday will see the mid-Summer series of the Corinthian club and Saturday the same club will hold open races.

During the Corinthian series will be sailed the matches between dories of the Portland Yacht Club and the Massachusetts Bay Dory Racing Association for the Walter E. Knight Trophy. These contests will be sailed in the morning.

While it will be a great week for all classes it will be very important for the Sonders as it is the final week of training for the elimination trials, which start August 16, in which a selection of three will be made to meet the Germans in the International series, which start August 28.

Eight of the leading yacht clubs on the Atlantic Coast will be represented in the trial races while seven prominent yacht designers have given much thought and study to the development of these yachts.

The following are the entries for the American trial races:

Yachts.	Owner.	Club.
Alarm	Max Agassiz	Eastern.
Bandit	A. H. W. Ewer	Eastern.
Bonita	C. P. Curtis, Jr.	Boston.
Constellation	C. P. Curtis, Jr.	Boston.
Corinthian	C. P. Curtis, Jr.	Boston.
Cygnet	Max Agassiz	Eastern.
Dream	P. Cunningham	Eastern.
Elena	C. P. Curtis, Jr.	Boston.
Ellen	C. P. Curtis	Boston.
Emerald	W. H. Childs	Beverly.
Enid	H. D. Huntsman	Corinthian.
Independence III	C. P. Curtis, Jr.	Boston.
Sail X	Edward Burgess	Corinthian.
Skeeter	P. M. Hoyt	New York.
Sonder III	C. P. Curtis, Jr.	Boston.
Sumatra	Max L. Sargent	Beverly.
Vim	J. R. Nichols	Corinthian.
Wee	R. L. Agassiz	Eastern.
Wild	Clarke Gaynor	Eastern.

Theatres.

COME EARLY
Think You Get Both Shows.
Pop Concerts FADETTES
KEITH'S
Ben Welch, Fred St. Onge & Co., Kelly & Kent, Safer Jansell, Flying Martins, Clinton & Jermon, Estelle Wordette & Co., Others.
Afternoons, 1:15. Evenings, 7:30

ORPHEUM
COOLEST SPOT IN BOSTON
Daily Mats. 2 & Eves. 8. 50-25-15c. Nothing Higher
LINDSAY MORISON STOCK CO. in The Beautiful South London Drama
"ANNIE LAURIE"
100 PEOPLE ON THE STAGE
See WALTER JAMES as HARRY LAUDER
Monday Mats. Souvenir Chocolates

GRAND OPERA HOUSE
Evgs at 8. 25c 50c 75c $1. Mats. Tues., Sat. 25c 50c. Mats. Tues., Sat. 25c
Convict 999
Next Week—The Final Bettinelli
BOWDOIN SQUARE Daily 2 THEATRE and 8
THROUGH THE BREAKERS
Including A Moving Picture Display.
Mats. 2:30 or 2:00 sharp. Evgs. 8:00 sharp. Also sat to the hour 25c. Thursday Eden Benoit & Co.

GLOBE PICTURES VAUDEVILLE 10c
HUB THEATRE VAUDEVILLE MOVING PICTURES 10c

Amusements.

SEE THE PARADE
Every Night at 8:30 O'Clock
OF THE ENLARGED COMPANY
CINDERELLA
2—PERFORMANCES—2
Wonderland
FOR THE FISHING GROUNDS

$400.00 IN GOLD PRIZES
Steamer King Philip, Captain Edward W. Dixon, leaves Commercial Wharf Daily and Sunday at 9 a. m. Fare $1.00. Special yacht and chowder trip. Marion steamer. Return 5:45 p. m. For information Tel. 634 Richmond.

PARAGON
PARK AND Palm Garden
A PLETHORA OF PLEASURES

BY TROLLEY AND BOAT
BOSTON TO NEW YORK, $2.25
Boston to Providence or Fall River, 75c.
Special car leaves Dorchester Sta. at 2:30 p. m. daily except Sunday. Tickets at Fore Trolley Information Bureau,
209 Washington St.

JOY LINE 2.40 BOSTON TO NEW YORK
Via Rail and Boat. Daily except Sunday. Ticket Office, 214 Washington St., Boston.

POINT OF PINES HOTEL
30 MINUTES from Boston. Ocean fare, right on the ocean front; everything new and thoroughly up to date; American and European plans; private dining rooms; automobile parties catered to; rooms $1 to $3 per week and upward; fine grounds and shade trees; private bathing beach. Take Narrow Gauge R. R. Chas. E. Sharrow, Mgr.

Amusements.

Dollar Excursion
—TO—
NEWPORT
Thursday, Aug. 12.
ROUND TRIP FARE
$1.00
SPECIAL EXPRESS TRAIN
Leaves South Station at 9:30 a. m., Back Leaves Newport at 6:00 p. m. Returning, leaves Newport 6:00 p. m.
Number of Tickets Strictly Limited.
Tickets on sale at Boston & Albany Station 95 South and Back Bay Station, Clarendon and Dartmouth streets. Reserving of the excursion may be obtained at South Station only.
New York, New Haven & Hartford R. R.

AMERICAN LEAGUE
Today At Grounds, Ladies' Day
CHICAGO
Herrick, Copley Square Wright & Ditson, 344 Wash. St.
See "The Pilgrims' First Landing Place"
DAILY $1 OCEAN TRIP
100 Miles—from 9 a. m. till 6:30 p. m.
PROVINCETOWN
STAUNCH AND RETURN STEAMSHIP
CAPE COD
Leaving Rac Line Wharf, 400 Atlantic Ave. (the ocean route) Daily at 9 a. m. Sundays 9:30 A. M. Refreshments, stateroom and parlor accommodations. Tel. 1284-2 Richmond.
S. A. MOODY, Gen. Manager.
FOR THE FISHING GROUNDS.
$400.00 IN GOLD PRIZES
Fast steamer Sagelite, Capt. Sodeson, leaves north side Central Wharf daily and Sundays at 9:30 a. m. Fare $1.00. Special yacht and chowder trip. Ample accommodations for ladies. Tel. 1284-2 Richmond.
Follow the FLAG
NORUMBEGA PARK
Covered Dancing Pavilion. Free Vaudeville Theater and big vaudeville hall. Exhibition Theatre. FLORENZ TROUPE. Boating. Bathing. Fishing. Dancing.
Gloucester and Cape Ann
Round Trip 75c. Central Wharf. Fast Steamer, Haraden starts, leaves Gloucester 9:30 A. M., Rockport 10:15 A. M., leaves Gloucester 2:15 P. M. Sundays, leaves Gloucester 10:15 A. M., leaves Rockport 10:45 A. M. Music. Refreshments. Tel. 1284-2 Main. S. MERCHANT, Mgr. R. & G. S. CO.
BASS POINT
AND NAHANT
STEAMERS leave GT'N WHARF, 9:00 Atlantic Ave., 9:30 A. M., 2:00, 3:30, 5:15 P. M. Sundays, 9:30, 10:00 A. M., 2:00, 3:30, 5:15 P. M. Music. Tel. 1284-2 Main.
ADVERTISE YOUR WANTS IN THE BOSTON AMERICAN

W. L. DOUGLAS
$3.00 $3.50 & $4.00 SHOES
BOYS' SHOES $1.25 & $2.00
W. L. Douglas Shoes are Better
Value for the Price than Ever Before.
The quality, workmanship and style cannot be excelled. A trial is all that is needed to convince anyone that W. L. Douglas shoes hold their shape, fit better and wear longer than other makes.
W. L. Douglas reputation for the best shoes that can be produced for the price is world-wide. He stands back of every pair and guarantees full value to the wearer.
CAUTION.—See that W. L. Douglas name and the retail price is stamped on the bottom.
TAKE NO SUBSTITUTE.
Wherever you live, W. L. Douglas shoes are within your reach. If your dealer cannot fit you, write for Mail Order Catalog.
W. L. Douglas, Brockton, Mass.
W. L. DOUGLAS BOSTON STORES:
635 Washington Street, 291 Washington St., cor. School.
82 Court Street, cor. Howard Street. 180 Hanover Street.
115-117 Summer Street, corner Lincoln Street.
2331 Washington Street, opp. Dudley Street Terminal.

BROKER BARNARD SAYS:
BIG SAVE—Any stocks mentioned in this paper can be bought through me. That's my business. Take advantage of no STOCK DELIVERY SYSTEM, namely, form a club of 10 members, each put in $10 or $20 per week, or 25 per cent. of the amount bought, I will send you certificates draft attached for the balance. My financial paper published weekly explains all, and costs you $1 a year. Tel. 853 Main, 25 Congress st., Boston.

BOSTON AMERICAN MAGAZINE PAGE

ETERNITY

By JOSEPH O'BRIEN

I SANG my love when the stars were cold,
And gray in the mist around them.
I shall sing my song with a heart as bold
When the mist again has found them.

When the gold of her hair was yet to be
And the light of her eyes was fire,
The spark that was meant for the soul of me
Was thrilled with a sweet desire.

So I came from the heart of the inmost run
Of the wheeling worlds and found her;
And the feeble spark grew a blazing sun
In the light that flamed around her.

* * *

I sang my love when the stars grew bright
And sprang from the mist in splendor.
I shall sing my love with a heart as light
When the stars to the mist surrender.

'What Are Girls Made Of?'---By Nell Brinkley

And Love works in old gardens, putting together soul and body of Woman for Man's distraction'

What are little girls made of?
Sugar and spice,
And everything nice.
And that's what little girls are made of.

NOT all, sure. But we aren't meaning the ones of the "snails and puppy-dog tails." We're meaning the bloodlit woman-girl that a man means to be absently tells his dog: "I'm goin' to get married some day, Spotty, old chap" the girl that—the girl you *love!*

That's the one.

She was moulded and shaped in a for-gotten garden one day. And Love was the sculptor.

Old gardens are the haunted workshops of Love, the builder. Whenever you peer between the gates that close one in, or down the idle walks through the green stillness, you may know the Master-worker is here, putting together the soul and body of some damsel for the delight and the distraction of some Man.

Do you think it would have been like that if Love hadn't made her? For he made her of every fair thing in the world, from the slim grace of a reed to a lily-pond to the luminous silver right out of the Mother-moon. He tried hard to keep her, but she teased him to death, she laughed at him, and she cried whenever she wanted anything, and she had always to be helped. So he took her back. And he said sadly to God, "Please take her back; she makes my life miserable."

So God took her back.

In a little minute the man hurried back. He wanted her again. He missed her soft ways and her laughter and her caresses and nestling and her praise and her love. So God gave her again to him.

AND—in another minute here came the man! He couldn't stand her, and please to take her back again! But God shrugged His shoulders and said He was tired and would not!

So the man cried and wailed, "What shall I do? I can't live either with her or without her!"

Do you think it would have been like that if Love hadn't made her? For he made her of some things that we can't even dream of. They have no name.

Some things we know and can call. All in little jars, they are in a little row where Love may stoop and take a pinch of this and a sniful of that.

He starts with the wax of a squillion flower-petals. That's his block—his mass of shapeless marble. And as he chips her out and her face grows and her feet, he works in his magic witch-stuff out of his jars in a row with his divine little wizard thumb and fingers. Jars of Sweet Temper, and Tact, and Tenderness, and Grace, and Changefulness, and Steadfastness, and Loyalty, and a Silver-tongue, of Rose-leaves and the Music of Pan and the Mystery of Eve—and many more.

"Beauty was born of the world's desire For the wandering water, the wandering fire.

Under the arch of her hurrying feet She has trodden a world full of Bitter-sweet."

And a woman was born of Love.

NELL BRINKLEY.

BALLAD OF AUTUMN

By ANDREW LANG

WE built a castle in the air,
In Summer weather, you and I;
The wind and sun were in your hair—
Gold hair against a sapphire sky.
When Autumn came, with leaves that fly
Before the storm, across the plain,
You fled from me with scarce a sign—
My love returns no more again!

The windy lights of Autumn flare;
I watch the moon-lit sails go by,
I marvel how men toil and fare—
The weary business that they ply!
Their voyaging is vanity,
And fairy gold is all their gain;
And all the winds of Winter cry,
"My love returns no more again!"

Here, in my castle of Despair,
I sit alone with memory;
The wind-fed wolf has left his lair
To keep the outcast company.
The brooding owl he hoots hard by,
"The hare shall kindle on the hearth stane."
So runs the ancient prophecy—
My love returns no more again!

ENVOY.

Lady, my home until I die
Is here where youth and hope were slain.
They flit, the ghosts of our July,
My love returns no more again!

Our Own Power the Best

By ELLA WHEELER WILCOX.

Copyright, 1909, American-Journal-Examiner.

ALMOST every man and woman whose name is known to the public in any prominent way, whether in the arts, professions or trades, receives letters from ambitious boys and girls asking for aid to obtain an education.

When no aid is given, the applicants feel that successful people are selfish and unkind, and imagine themselves misused and neglected by a cruel world.

All their natures thereafter to make a place for themselves they place at the door of those who could, but would not aid them.

Last year I read an account of a poor girl who was ambitious for an education. The story of this girl interested me so greatly that I clipped it from the press, and to-day I read it over again. Here it is:

"A Missouri girl, born and reared on a farm and educated almost entirely by her own efforts, has been awarded the Braun prize as the best student of the universities of America and Europe, and will start this coming Summer on a tour of the world with the money her victory has given her. She is Mabel E. Sturtevant, of Brookfield, twenty-six years old.

"Miss Sturtevant is a graduate of the University of Missouri, secretary of the National Teachers and Students' Association, has traveled for a season in Europe, attending one of the rural schools in Linn County. Her parents were poor, and the daughter had no exceptional advantage except her ability for labor and a consuming desire to excel."

Now what this girl did any boy or girl can do if the same burning desire is in the heart—the same unswerving ambition to succeed animates the mind.

The Power Within Us

It is more and more a wonder to me that our churches have for nearly two thousand years failed to preach what New Thought is telling the world to-day. That "As a man thinketh so is he, and that the Kingdom of Heaven is within." It is this consciousness of the within and all the power it represents, which enables human beings to realize their desires.

We want to stop leaning on any one; we want to stop asking favors, advice or assistance; and we want to regard any offers of help only as loans, which we will repay if we accept them.

Unless we recognize the duty of developing ourselves from the powers and possibilities given us by the Creator and of finding the way ourselves, we can never profit greatly by any assistance given us by others. "I came not into the world to be ministered unto, but to minister," is a good motto for every ambitious girl.

This Missouri girl of poor parents, attending school in a country place, with no influence, no money, no help from without, yet found the way to exceptional opportunities for advancement.

She found it through the kingdom within herself.

It is the force and power of her desire, together with your efforts, made in accordance with this desire, which will bring you results.

No one else can bring them to you.

If you think despondent, envious, jealous thoughts, if you believe you were born to fail and to meet with bad luck, if you wait for others to help you, you are planting a life of misfortunes for yourself.

I do not believe this Missouri girl found time to envy others, or to indulge in gloomy thoughts, or to bemoan her fate.

You Are What You Think

She gave all her thoughts to construc-tive ideas.

She used every brain cell to the best advantage.

We are all given a lot of raw material to convert into active, working brain cells. If we think of beautiful things—sculpture, music, poetry, good actions, great deeds, smooths lives—we are developing the qualities which will produce these effects in later life. If we dwell instead on the sordid and ugly and painful things in the world, we are developing the unpleasant side of our natures and inviting events to materialize in accordance.

I knew a woman who became paralysis-stricken with fear lest she had an incurable malady. The thought haunted her day and night for months, and during that time from the most unexpected places and at the most unexpected times came people into her horizon who were victims of this very malady.

Her thought brought them.

The woman finally realized that she was a victim of foolish fear and nothing else, and all her symptoms of disease vanished with her fears.

If you think and talk failure and poverty you will meet people who have failed and who are poverty stricken. If you persistently think and talk success and achievement, you will meet with people who have achieved; if you think and talk health—and love and happiness, you will meet those who radiate these qualities and you will radiate them.

This law never fails.

So train your mind to dwell upon the kind of person and event which you desire to be and have expressed in your life. Read about the things you long for; in the midst of poverty and sickness imagine opulence and health; in the midst of squalor and discord, think beauty and harmony.

Somewhere they exist, and every thought is a step toward them.

We will be what we will to be. Lincoln and Benjamin Franklin did not ask for aid to secure an education. Why should you?

Priscilla

By HANK

I'M married and I love my wife,
(Let that be understood:
In her I found an ideal mate.
Sweet-tempered, pretty, good.
But I can name another one
Who lives within our villa,
Who's found a way to reach my heart—
Priscilla.

I seldom see her smiling face,
But lo! my fondest wishes
Are granted by Priscilla in
The choicest dainty dishes.
I love my wife, I said before,
Her hand directs life's tiller,
But when I eat my thoughts are of
Priscilla.

Priscilla sure is a daisy.

She never went to cooking school;
But if those schools could teach her
I'd bet my life they couldn't find
A more efficient teacher.
Again, I say, I love my wife,
But I could never drill her
To reach my heart the same way as
Priscilla.

When desk is closed and business done,
And I've been working hard,
Although I love my wife my thoughts
Will travel kitchenward.
It's then fathought I love my wife,
Not all the gold and "sillier"
That's in this world could ever buy
Priscilla.

Up-to-Date Jokes

The oddest, the most momentous associations attach themselves to the most trifling things. Thus, at a dinner, the hostess said to a sour-faced man on her left.

"May I help you to some of the boiled rice, Mr. Smith?"

"Rice? No, thank you; no rice for me," Smith answered vehemently. "It is associated with the worst mistake of my life."

* * *

The Doctor—Mrs. Briggs has sent for me to go and see her boy, and I must go without the loss of a moment.

His Wife—Why such a tearing hurry? What is the matter with the boy?

The Doctor—I don't know, but Mrs. Briggs has a book on "What to Do Before the Doctor Comes," and I must hurry up before she has time to do it.

PROVEN!

SOME visitors who were being shown over a pauper lunatic asylum inquired of their guide what method was employed to discover when the lunatics were sufficiently recovered to leave.

"Well," replied he, "you see, it's this way: We have a big trough of water, and we turns on the faucet. We leave it running and tell 'em to bail out the water with pails until they're emptied the trough."

"How does that prove it?" asked one of the visitors.

"Well," said the guide, "them as ain't idiots turns off the faucet."

My Wife's Gone to the Country, Hurray! Hurray!

New Words to the Old Melody
By IRVING BERLIN
(One of the authors of the original song)

Copyright, 1909, by American-Journal Examiner

I.

LAST week Brown got a letter,
'twas from his wifey dear.
She said, "Please send me money,
or I must come home,
I fear."

So Brown rushed to a neighbor,
these hurried words to say,
"Don't stop to ask me questions, I need money right away.

CHORUS—
"My wife's gone to the country—
Hurray—Hurray!
She thought it best—I need the rest—that's why she went away;
She took the children with her—
Hurray!—Hurray!
You know I'd do as much for you—my wife's gone away."

II.

One evening Brown was thirsty, so in a near cafe,
He ordered from the waiter there, "Some lager, right away;"
The waiter knew old Browney, and asked him for the can,
But Browney answered, "Never mind, a glass will do, old man.

CHORUS—
"My wife's gone to the country—
Hurray—Hurray!
She thought it best—I need the rest—that's why she went away;
She took the children with her—
Hurray!—Hurray!
Just bring one more—and then bring four—my wife's gone away."

III.

A friend of Brown's got married—
Brown called around that day—
He only called to wish him luck,
then wish himself away;
The music started playing the wedding march so dear,
Brown marched up to the bride-groom, just to whisper in his ear:

CHORUS—
"My wife's gone to the country—
Hurray—Hurray!
She thought it best—I need the rest—that's why she went away;
She took the children with her—
Hurray!—Hurray!
Ring oh; ring on, ye wedding bells—my wife's gone away."

What Are You Afraid Of?

By BEATRICE FAIRFAX

WHEN I was a little girl I was afraid of the dark. So much so that if, by any chance, the night light which burned just outside my door went out I would waken with a frightened cry. Even now I have no great love of the dark, and always like to see a glimmer of light if I awaken.

Every woman is afraid of something, ranging in magnitude from a mouse to what her neighbor thinks of her.

It is important that your neighbor think well of you, and it is absolutely in your own hands that she does or does not.

It is foolish to be afraid of mice and the dark, but it is wise to be afraid of the world's criticism if you are not leading the right sort of life and doing your duty.

You do not need the world's criticism to know that you are not doing the right thing. Your own heart and sense are the truest of critics and censors.

Each Man Has a Duty.

I sometimes hear foolish people exclaim, "I do not care what others think; my life is my own, to live as I please." And yet those are the very people who cannot stand criticism; they want to do as they please and then go scot free.

Your life is not your own to live as you please, for every human being owes a duty to his fellow being and is responsible as to how his life affects others.

That is the thing to be afraid of, that you are not fulfilling your duty to mankind and making the best of your life and opportunities.

Don't be afraid of such foolish trifles as what your neighbors think about your wearing the same hat for two seasons.

Some Foolish Kinds of Fear

And, if you are convinced that you are doing the right thing in following a certain course, do not be afraid to continue on your way.

For instance, do not be afraid to refuse intoxicants for fear people will think you queer. I know that many a girl has taken a glass of beer simply because she was afraid that her companions would think her "green" if she refused.

The "greener" a young girl is in matters of that kind the better off she is.

Sometimes young men spend more money than they can afford because they are afraid that they will be considered stingy if they spend less. That is a very foolish form of fear and one which is sure to end in a load of debt.

Try and stand in wholesome awe of the things that you ought to be afraid of, but be a soldier where the foolish fears are concerned. Remember that you are "the captain of your soul" and that you alone can steer it safely through life's perils and fears.

Advice to the Lovelorn

RATHER LATE IN THE DAY

DEAR MISS FAIRFAX:

Some time ago I was introduced to a young man, who, it seems to me, asked for the introduction.

I treated him very coldly, and when he asked when he could see me, I answered him abruptly and said, "Oh, any time at all."

I showed him no attention whatever, because at that time he called on a girl several doors down from my home.

Now, several weeks ago I met him again, and he asked if he could call and take me out.

My own brother who objects to my having any of the boys call, because he says I am only a "fickle kid" of sixteen.

I told this to my new acquaintance and he suggested that I meet him at the park.

The time came, I hacked out, so consequently I broke the engagement something which I have never done before.

Well, last Friday at noon I saw this young man, but he did not see me; and now, strange to say, I feel sorry for what I have done, and I long for him better and more than my own friend.

Now, Dear Miss Fairfax, kindly lend me your advice in deciding how I should go about this, as I love the boy, and it is impossible to ask him to the house.

T. B.

I'm rather late in the day to discover that you like him, and I am afraid that you will find it hard to get him back. I'd send cordially the first time you meet, and that will give him a chance to renew the friendship. If you are only sixteen it is too bad that you should bother your head about boys for some time to come.

NOT MUCH OF A MAN

DEAR MISS FAIRFAX:

I am a young girl and have kept company three years with a young man who claims to be very jealous of me. I have given him no reason for this. Miss Fairfax, kindly give me your advice what to do.

When we have a little quarrel he never speaks to me first, but always says he cannot give in to me. Sunday he got angry over a trifle, which day he was not at all necessary, and I have not seen him for a week, but heard he was drinking. He says he does this to forget me. Miss Fairfax, do you think he does right by acting this way, and do you think he loves me very much if he cannot give in to me once in a while?

ANXIOUS.

NO, I don't think he does right, and if he were much of a man he would not choose such a cowardly method of making you give in. I not not believe you would find much happiness as the wife of such a man, and if I were you I would waste no more time on him.

When She Talks

By KENNETT HARRIS

SAYS he, "Although
I'm sometimes heard,
She has, you know,
The final word.
No slight or slur
I mean to cast.
It's up to her
To get the last.

I have the right.
I hope, to speak,
But though I might
Decide a week
With force and wit,
I've had to learn
That when I quit,
She takes her turn.

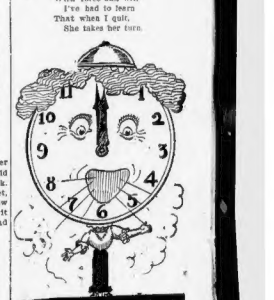

Going—going—always going.

I prove I'm right,
But what's the use?
It gives her quite
As much excuse
A woman will
Just have her way.
The last word still
She has to say."

I said: "Your cry
Sounds most absurd.
I'd not deny
The final word.
My wife speaks fast
And frequent. Pin
Jawed first and last.
And oft the time."

How High Did the Mercury Jump?

"SIZZLING snakes! How the mercury jumps," said Squire Jones. "According to them there fluctuations it has travelled 20 degrees during the day, but gained only 2½ degrees.

"If the Squire tells the truth, what is the highest mark the thermometer could possibly have registered during those 20 degrees of travel?

"One hundred prize puzzle books will be awarded among those who send best answers to Puzzle Editor, in care of this paper.

SAD DISCOVERIES

WHENEVER Lysander John Appleton lies on the lounge and shuts his eyes his folks imagine he is asleep and begin to tell things. He learned recently while trying to rest that his wife had charged a $25 hat to him for which she was paying on the installment plan out of the money supposed to go for the table. The shock almost made him open his eyes. He also learned that his wife was conniving with Dayney Maynne in a love affair of which he disapproved. "Your father," said Mrs. Lysander John, "is an old fogy." Lysander John advises all men who seek happiness to take their naps at the office. It is his experience that women folks can never wait till a man is sound asleep in their desire to begin confiding themselves by telling things.—*Atchison Globe.*

CUPID GROWS BIG CROP OF FALL BRIDES

By ELIZABETH ELLIOTT.

Judging from the number of engagements being announced, Autumn weddings will be more numerous this year than ever. Cupid is certainly reaping his harvest and each month has a fine big list of conquests to his credit. The latest and most important engagement is that just announced of Miss Louise Clark, daughter of Mrs. George J. Engleman, to Dr. Rufus E. Port of Nashville, Tenn.

Miss Clark is a beautiful type of brunette set here, is a sister of J. Dudley Clark who married Cornelia Andrew, the daughter of the late Governor Andrew and a niece of Nathaniel Bayard and John E. T. Thayer and of Dr. George O. Clark of Commercial avenue, Newton. She was one of the most attractive of the younger girls at the Bar Cross Club the day when she was in a party including her mother and her fiancee. She is a striking and pretty girl of medium height and handsome brunette coloring. No wedding will take place in October at the beautiful bride's home because of the prospective bride's mother at Framingham.

* * *

Another betrothal of interest is that of Miss Florence Louise Lyman, daughter of Mr. and Mrs. Jesse P. Lyman of Beacon street, to Robert Shurtleff Wallace of Fitchburg, and the last of their large family of children to become engaged. The first wedding in the family will be that of Frederick Wallace and Miss Rice of Cambridge, Mass., which will take place in early Autumn and which will be closely followed by that of Miss Lyman and Robert Wallace.

* * *

One of the most important musical events of the Summer will be the concert to be given Friday afternoon, August 27 at the summer home of the Amateur Mixters at Swampscott in aid of the Children's Hospital in Lynnfield. The concert will begin at 4 o'clock in the afternoon and much artistic talent will be heard. Miss Marie Nichols, Miss Isabelle T. Moore, Joseph Dwight and Felix Fox will be heard.

The women's tennis doubles began today at the Swimming Club tennis courts in Harbor. The list of entries is a long one and includes Miss Elizabeth Bullard, Miss Greene, Mrs. Morton Prentiss, Miss Sallie Lawrence, Mrs. John Kendall, Miss K. Davis, Mrs. Natalie Schenck, Miss Breese, Miss M. Tuttle, Miss Hunnewell, Miss Emmett, Miss M. Perrin and Miss Susie Dalgren.

* * *

Mr. and Mrs. Richard C. Dixey are entertaining Richard Nickerson and Miss Ruth Nickerson of Boston at Tanglewood, their delightful Summer home at Lenox.

Mr. and Mrs. George B. Fearing, Jr., of Boston will spend several weeks in Newport at the Casino Cottage. Mrs. Fearing, mother, Colonel George B. Fearing, whose residence is in Sorrento, Maine, is with the Fearings arrived to-day.

The officers of the Naval Training Station give their weekly roller skating party this afternoon. Holley Allen and his orchestra is proving one of the most popular diversions among the younger set and brings out large numbers each week.

* * *

John L. Saltonstall of Boston was the guests over the week end of Mr. and Mrs. Augustus Jay at their Summer home in Newport.

Senator and Mrs. George Peabody Wetmore will leave Newport this afternoon to return to Washington. Miss Edith Wetmore has gone to East Jaffrey, N. H., where she will be the guest of Miss Lovering, daughter of Representative Lovering.

Andrew Robinson of Boston is being entertained this week by Mr. and Mrs. Alfred Colford, Jr., at their home in Newport.

W. A. Gardner of Boston is the guest of Mr. and Mrs. Howard G. Cushing, who are spending part of the season in Newport.

* * *

Charles Lawrence of Paris arrived in Lenox yesterday. He will be entertained by Charles Lanier at his Summer residence, Allen Winden.

Charles Hayden of Boston is one of the guests of Mrs. Oliver H. P. Belmont at Marble House in Newport.

Representative and Mrs. Nicholas Longworth will make their appearance in Beverly Farms for a week or so, as they left Washington yesterday for a trip to Hot Springs, Va.

Mrs. Robert Winthrop is entertaining considerably in Lenox these days. Two of her guests are Mrs. Paul Dahlgren and Miss Ronona Dahlgren of Newport.

* * *

Senator Elihu Root and his daughter, Mrs. U. S. Grant, 3d., have gone to the Root Summer residence at Clinton, N. Y. Lieutenant Grant will join them shortly. Since their marriage the Grants have not have made their home in Brookline, but Brookline is now their legal home. As a permanent residents, for Mrs. Root has been in Washington for a number of years looking for a house for next season. Lieutenant Grant has recently been ordered to Washington at the capitol, and he and his family will consequently make their home there the greater part of the year.

LOST AND FOUND

LOST—Friday, at Nantasket Beach State bathhouse toilet room, 2 rings, 2 pearls, sapphire and diamond; liberal reward. Call 1-31-31, Quincy, or also at 1, tel. Oxford 1282.

LOST—White terrier dog, head partly black; also black spot on back. Had on collar; answers to the name of Nero. Telephone 1176-2 Brookline. Suitable reward.

Special Announcements.

OLD GREEK FEATHER beds bought. BOSTON FEATHER CO., 29 Washington st. Oliver ms. Phone 620-2.

1000 BUSINESS CARDS, $1; also all kinds job printing. BRIEF PRESS, 81 Leverett st.

CONNOLLY, Fields Corner druggist, has more of those 30c Swiss cloths.

For Adoption.

WHO will adopt my baby at birth? I expect it the last of August. A 438, Boston American.

Male Help Wanted.

ENROLER MAN WANTED.
Must be experienced and come well recommended; steady work, good wages. Call between 7 and 9 TONIGHT ONLY, No. 224 Conercy st.

PLASTERERS

PAY NO ATTENTION to advertisements for men until present trouble is settled. Per order LOCAL NO. 10.

A GENTLEMAN wanted, who can devote several hours each day to soliciting; a rare opportunity; interview address room 9, 9 Hamilton place, Boston.

AUTOMOBILE, carriage body builders wanted; good wages. A. SCHLOSSBERG, 1 Dix place, Roxbury.

DRAFTSMAN wanted with experience in making sketch drawings of monumental work and willing to call on trade; good opportunity for an educational CHANCE. Apply to our Vermont Plant at once. VERMONT MARBLE CO., Proctor, Vt.

MEN WANTED—Young, strong, good reputation; increasing business in rapidly growing city; permanent position; $75 to $100 monthly, according to ability; $25 cash required; state age, weight, height. HALIFAX AND SUBURBAN, 2 Sec. and Boston court house.

MACHINISTS, diamond set, PURE RIVER SHIPBUILDING CO., Quincy, Mass.

MAN for electrical repairs; $16 per week. MOORE AMUSEMENT CO., 220 Tremont st.

Read for profit, "Want Ads" on this page.

MAKING OF CHOWDER NOT A LOST ART

If John T. Hicks ever thought that the making of clam chowder was a lost art in New England he has been disillusioned by this time, for nobody every dreamed there were so many different ways of doing it until bushels of replies began coming into the BOSTON AMERICAN office in response to Mr. Hicks's appeal for one good recipe. He offered $5 for the best, and the AMERICAN offered $5 for the next best. Here are some of the replies:

THIS ALWAYS PLEASES.

A chowder that always pleases: Try it. Take three slices of fat pork and fry to a crisp; slice three onions and fry several; put in a large kettle with water; slice potatoes very thin and cover over with boiling water; season with red pepper, salt of salt and one-half teaspoon of pepper; the potatoes are most done, put in one pint of clams or quohaugs and cut up small; cook about fifteen minutes, then add the slices of lemon, a dash of nutmeg, celery and salt; cook one quart of tomatoes in a separate kettle, put in a pinch of saleratus and let boil. When the potatoes come to a boil, put into the large kettle and let all come to a good boil. Then ready to serve, remove from fire and add one-half pint of cream. Serve with crackers.

MISS ADLINA BELOIN.
No. 15 South street, Roxbury, Mass.

IS CONSIDERED GOOD.

My chowder is considered good by all that have tasted it. Use the following ingredients: One-fourth bucket of clams, four slices pork (good size), one onion, five large potatoes, one quart milk, pepper and crackers. Get one-quarter pound fresh clams and wash at shore if possible, if not then at home in several waters. Put on stove with one pint of water (also their own). Steam three minutes (if longer they will be tough); pick clams out, cut heads and dark brown part from stomach. Wash again in celery, one pint; try out pork fat; add half onion; let brown, not burn; put clams in same; cut fine, add potatoes cut in one-fourth slices, the other half of onion, cut fine, and put in strained. Cook until potatoes are soft. Remove to bowl of stove; add cream, one pint; one milk, pinch of pepper and crackers if you like. MRS. J. EDWARDS.

No. 18 Willard street, Quincy.

FORTY-FIVE-YEAR-OLD RECIPE.

Here is one chowder recipe I've got in Boston forty-five years or more ago. Mr. Hicks does that go back to the time of your mother? I always use the quohaugs when we like them best, and a half a dozen good-sized quohaugs, washed clean in their own liquor, put in one pint of cold water with a big handful of Indian meal thrown over them; let stand to rest for one or three hours, then put on to open and eat. Lift each one gently into cold water with a fork, so as not to lose the heavy bits of dirt that are usually holding them over a dish so as not to lose the liquor or juice. Then put in three good-sized potatoes, old ones are best; pare and slice them, also slice the pork and onions chopped fine. While doing this have the milk, about a quart, on to scald, lean and fat, frying a nice brown; when done put in the milk and pork and let it boil later. Put on kettle with two quarts cold water; add potatoes, salt and pepper to taste, then add quohaugs and pork and milk, thinner if too good and hard, or slowly on back of stove if not in a hurry, but cook slowly. When done add one pint or cup of milk and just let come to a boil, or you will have your milk curdle. Add butter to taste; break Boston crackers up small and put in bowl, pour chowder over and eat. The next day warmed up. Season to taste, plenty of pepper.

MRS. A. A. STOCKTON.
Hotel Burleigh, Duxbury, Mass.

DUXBURY CLAM CHOWDER.

Here is the real old-fashioned Duxbury chowder recipe, and it is delicious: Have ready, separate stomachs and chop fine the other part here is one pint or cup of cold of fat salt pork cut in dice, take out scraps, put in pot, add quohaugs, one pint and three or four potatoes in thin slices and pare all fine, put in and cover with water, put in clams and cook till potatoes are done and put in milk and let that boil up, not boil, then serve with hard crackers.

MRS. J. BELL.
No. 778 Huntington avenue, Boston.

Male Help Wanted.

MEN WANTED IMMEDIATELY to learn barber trade; special offer this week; $5 half fare; great demand for barbers. HALLS BARBER SCHOOLS, 44 Washington st.

WANTED—We have an opening for a high grade specialty salesman to travel and sell to wholesale trade; capable of earning $5,000 to $10,000 per year; unless specially above will not consider; must be willing to start at first and have an opportunity of earning from $5,000 to $10,000 per year; unless specially above Commission will be guaranteed on all sales in addition to salary. Address A 1, SALES CO., 105 Federal st., City.

WANTED—Boy between the ages 16 and 25 for U. S. Marine Corps; must be between 5 ft. 4 in. and 5 ft. 8 in. in height, and weigh between 125 and 145 pounds; good pay, clothing, subsistence, medical attendance; apply at 88 Court st., Room 307, Boston.

WANTED—Railway mail clerks, postoffice clerks, carriers; salary $600 to $1,000; examinations Boston, Nov. 10th; preparation free; write for booklet 0-32; NORTHERN CORRESPONDENCE, Rochester, N. Y.

YOUNG MAN HANDLE a few men, this week, who want to learn auto driving and repairing and guarantee position; tuition $25; call 9 BONNER, garage, driving license 20, 25 Stanhope st.

WANTED—Young men to learn to be chauffeurs; complete course $20; road lessons free; OLD MILL AUTO SCHOOL, 1 Old Mill place, Boston, also at 1, tel. Oxford 1282.

LOST—White terrier dog, head partly black; also black spot on back. Had on collar; answers to the name of Nero. Telephone 1176-2 Brookline. Suitable reward.

WANTED—Bellman, bell boy, bell party

EDITORIAL PAGE OF THE **BOSTON AMERICAN** BOSTON, AUGUST 9, 1909

BOSTON AMERICAN

80 AND 82 SUMMER ST., BOSTON, AUGUST 9, 1909

Harry Thaw Mistrusted His Lawyer

Can You Actually Believe It? And Isn't It Sad?

Copyright, 1909, by American-Journal-Examiner

Harry Thaw, the man who killed Stanford White, was for days on the witness stand, struggling pathetically against the effort to keep him in the insane asylum. He has been cross-examined, brow-beaten, bullied, in a thoroughly disgraceful and unmanly way.

Justice Mills, presiding, cross-examined Thaw and expressed surprise and grief that Thaw should have shown a lack of confidence in his counsel.

You may not believe it, but Justice Mills actually asked Mr. Thaw this question:

Q.—Now, Mr. Thaw, here you are a man not learned in the law. Why is it that, in the perilous position you were, you would not trust these different lawyers that you had?

The presiding Justice, it seems to us, asked a question that by inference proves the sanity of Thaw if anything could prove it.

This Justice was amazed that young Mr. Thaw, "not learned in the law," should not trust his lawyers.

And in that very courtroom, a few hours before, one of those lawyers hired by Thaw—Hartridge, a man who had taken from Thaw and his mother more than a hundred thousand dollars in cash—had actually appeared and given testimony calculated and intended to put Thaw back in the insane asylum.

It seems to us that if a man ever lived who ought to mistrust his lawyers and the legal profession generally, that man is Harry K. Thaw.

He and his mother paid one lawyer more than a hundred thousand dollars to protect him. That lawyer blandly asks for another hundred thousand dollars, and is suing for that amount. And he isn't getting it.

AND HE APPEARS IN COURT AND TESTIFIES AGAINST THE CLIENT FROM WHOM HE TOOK MORE THAN A HUNDRED THOUSAND DOLLARS!

Justice Mills would have been justified if he had shaken hands with Thaw and said: "In view of all the circumstances, I congratulate you upon the fact that you are sane enough not to trust a lawyer."

Thinking Readers Will Like This Letter

Some of the Big Rascals Might Well Be Warned and Instructed by It

Copyright, 1909, by American-Journal-Examiner

We publish below a letter from one of our readers and thank him for it in behalf of all the other readers:

No one will dispute that Dr. Eliot has ability in certain lines, but he needs to emerge from the chrysalis of the so-called "higher education" and get in touch with the common herd. Perhaps after he has knocked around the world a while he may modify some of his views. Now, if he had only used the prestige of his name to urge upon commercial pirates, venal legislators and shallow society the reading of such books as Dickens's "Tale of Two Cities," Swift's "Gulliver's Travels," etc., his aim would have been more practical. For instance, the Pressed Steel Car Company might profitably read the following note of warning from the "Tale of Two Cities":

Along the Paris streets the death carts rumble, hollow and harsh. All the devouring and insatiate monsters imagined since imagination could record itself are fused into the one realization—guillotine. And yet there is not in France, with its rich variety of soil and climate, a blade, a leaf, a root, a sprig, a peppercorn, which will grow to maturity under conditions more certain than those that have produced this horror. CRUSH HUMANITY OUT OF SHAPE ONCE MORE, UNDER SIMILAR HAMMERS, AND IT WILL TWIST ITSELF INTO THE SAME TORTURED FORMS. SOW THE SAME SEED OF RAPACIOUS LICENSE AND OPPRESSION OVER AGAIN, AND IT WILL SURELY YIELD THE SAME FRUIT ACCORDING TO ITS KIND. Six tumbrils roll along the streets. Change these back again to what they were, thou powerful enchanter, Time, and they shall be seen to be the carriages of absolute monarchs, the equipages of feudal nobles, the toilets of flaring Jezebels, the churches that are not my father's house, but dens of thieves, the huts of millions of starving peasants.

Dickens's finger was certainly pointed at McKee's Rocks, the conditions at which place are thus described by Father Toner, who lived there nineteen years:

"Men are persecuted, robbed and killed," he said, "and their wives are abused in a manner worse than death—all to obtain or retain positions that barely keep starvation from the door.

"The place is a pit of infamy where men are driven lower than the degradation of slaves and cumpelled to sacrifice their wives or daughters to the villainous foremen and little bosses to be allowed to work. I was allowed to enter the plant at my will a few years ago, but I saw too much of the malicious crime perpetrated daily, and the gates were closed on me. It is too horrible to discuss."

The following from "Gulliver's Travels" might "make pause" some of our official thieves:

"They (the people of Lilliput) look upon fraud as a greater crime than theft, and therefore seldom fail to punish it with death; for they allege that care and vigilance, with a very common understanding, may preserve a man's goods from thieves, but honesty has no fence against superior cunning, and since it is necessary that there should be a perpetual intercourse of buying and selling and dealing upon credit, where fraud is permitted or connived at, or hath no law to punish it, the honest dealer is always undone, and the knave gets the advantage.

I remember when I was once inveighing with the King for a criminal who had wronged his master of a great sum of money which he had received in order and ran away with, and, happening to tell His Majesty, by way of extenuation, that it was only a breach of trust, the Emperor thought it monstrous in me to offer as a defence the greatest aggravation of the crime, and, truly, I had little to say in return further than the common answer—that different nations had different customs—for, I confess, I was forcibly ashamed."

These are only samples of books calculated to impress civic and social obligations. Yours truly,

CHAS. T. PLATT.

LETTERS FROM AMERICAN READERS

ATTACKS TARIFF

Editor BOSTON AMERICAN:

The God who made this old world and blessed it with things to feed, clothe and shelter the people never intended that a half-dozen men should control all necessaries of life by a protective tariff tax; and the fathers of this Republic never dreamed that a few millionaires, through political bosses, would become arrogant dictators of the national government. Neither did the statesmen who laid the foundation for this government heritage once think that the time would come when the barons of high protection would scorn the rights and wishes of the American people and tax them on all necessaries of life in order to enrich themselves; but that has come.

The Republican party leaders regard the presence of a few money kings as evidence of prosperity, but these men are the product of governmental favoritism, the creatures of an unjust tariff taxation. The laws that made them millionaires have robbed millions of people of the necessaries of life.

But in spite of a subsidized press that seeks to keep the truth from the people, in spite of the disgusting aristocracy of the dollar, that controls the government through the Republican party, the people are slowly but surely being educated to the true condition in this country. The time will surely come when an intelligent electorate will stop sending an Aldrich to a subservient Senate and a Dalzell to rule a less willing House.

JOSEPH H. COLE.

AS TO ANIMAL TORTURE

Editor BOSTON AMERICAN:

I read with pleasure, yet with pain, Miss Wilcox's article in the American respecting the treatment that so-called pets often have to endure from their owners.

I read it with pleasure because it warmed my heart to know that Miss Wilcox is so deeply interested in the welfare of our weaker brethren, and I read it with pain that such things should be. I should advise that the woman, who evidently lacks imagination, be treated with her own medicine. A few days without meals, a few nights without a home, might make her realize what such things mean.

"A fellow feeling makes us wond'rous kind."

I have often wondered why the clergy, who have the opportunity to direct the world, have given little or no thought to the subject of kindness to our dumb friends.

They preach that we should save our souls, and leave out one of the great ways of doing so. For I am sure that the best Christians are the humane ones, and a man who is good to his beast is the man I would like to take the hand of.

M. D.

Never Again!

By T. E. Powers

Copyright, 1909, by American-Journal-Examiner

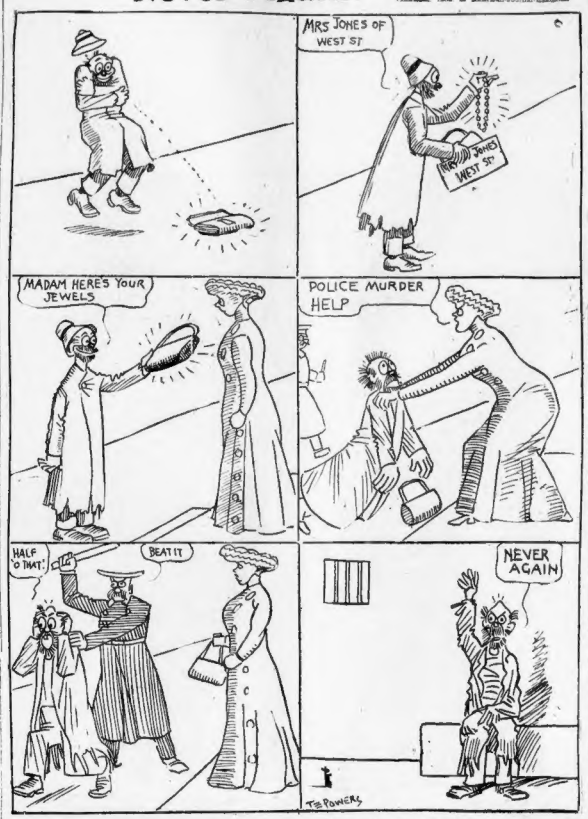

COLDFEETO THE MONK

By *Gus Mager*

WANT TO GO UP IN MY AIR SHIP TO-MORROW?
SURE!
SAY, UNCLE, COME AROUND TO-MORROW AND WATCH ME GO UP IN AN AIR-SHIP!
ON THE LEVEL?
IS THIS THE CITY EDITOR? SEND YOUR TWO BEST REPORTERS DOWN HERE TO-MORROW!
I'M GOING UP IN AN AIRSHIP!
THIS IS FOR THE PAPERS! I'M GOING UP IN AN AIRSHIP!
I MUST GO! THE CROWD'S GETTING IMPATIENT!
YOU'RE SO RECKLESS!
IT'S TOO WINDY! AND BESIDES,— I FORGOT TO WEED THE GARDEN!
HURRAH!
BOO-HOO!

ELBERT HUBBARD'S ARTICLE

—ON—

Osteopathy and Its Founder

Especially Written for the American

By ELBERT HUBBARD

Copyright, 1909, by American-Journal-Examiner

I HAVE been out to Missouri, the State where the people demand visual demonstration.

At Kirksville I met the father and founder of Osteopathy. His name is Dr. Andrew Taylor Still. Dr. Still lives in a forest, but the world has made a path to his door. He is eighty years old, but looks sixty. He is tall, lanky, homely, angular and chews infinite tobacco.

He was burning brush on his farm when I found him. His trousers were tucked in his boots, he wore a blue flannel shirt and his big brown hands were the hands of Esau. When a boy called him to come over to the college to give a lecture he went just as he was without one plea.

Dr. Still looks the teller—the working-man—one who goes forth to his labors until the evening.

The Doctor thinks he is a backwoodsman. That is where he plays to the gallery of his psychic self. He has posed so long that the pose is absolutely natural. Therefore he is not a poseur.

His outside is rough, brusque, but all this seeming coarseness masks a very tender heart. His mind is receptive, sensitive, alert, open to all impressions of earth, air, sky and all living things.

In build resembles Tolstoi in his habits, in his looks and in his independent fighting attitude of mind. In his youth he would have been a dangerous man to oppose in a physical way. Had he lived in the Far West the butt of his pistol would have been well notched. Now the plane has shifted from the violent to the mental. His only weapons are ideas.

Gets Others to Do His Work

Yet here is the father of Osteopathy, the man who has been, and is, a very important factor in destroying the medical fetich that once held us all in bonds.

Like Tolstoi, Dr. Still would give away all of his money if he could. He probably knows nothing about his financial affairs. If he wants money he asks his wife for it, or his son. It will be remembered that when the wife of Tolstoi tried to have him adjudged insane because he was giving away his property, the Court ruled this: "A man who gives away his money is not necessarily any more insane than a man who keeps to himself all the money he can get."

I have a suspicion that Dr. Still's indifference to finances arises from a firm faith in the ability of his wife and children to look after these things for him. Here again is the unconscious playing of a part. The man gets others to do his work.

Were he actually as innocent and ignorant as he appears, this big and prosperous institution would not have grown up around him.

Also, if he were a pretender, a faker, a four-flusher, it would never have evolved. The man is absolutely honest, but he is not so lacking in worldly wisdom as he thinks he is.

He has the healing touch.

What is the "Healing Touch"? Bless my soul—I do not know!

But I do know that every little while, all down through history, there have been men who, by laying on of hands, could make the lame to walk, the blind to see, the deaf to hear.

Osteopathy is nominally the science of the bones. Diseases come from mal-adjustments—a pressure on nerve substance by some substance. Through manipulation a right adjustment is brought about, nerves act normally, circulation is equalized, the secretions flow, elimination follows—the man is well.

The "manips" have a still further use. They impress the patient with the fact that something is being done for him. It is the outside manipulation versus the internal chemical explosion.

Dr. Still was almost alone when thirty years ago he lifted a stern, warning voice against drugs, calling attention to the fact that, while the drug had a direct or primary effect which is known, it also has a secondary effect which cannot be foretold.

Very naturally the medics said things about Dr. Still, and, not being able to meet his arguments, contented themselves by calling him bad names. The gentlest aspersion of the bewhiskered and spectacled ones was to say he was crazy.

Now Dr. Still has won. He is rich, he is honored and he is beloved. He is thought well of in his own town. The man who has all the money he wants, who works with his hands, who sleeps well and eats well, and who is generous and kindly isn't exactly crazy, even though he does not dance on order of Madam Grundy.

Ideas Are Never Found Pure

There are Osteopaths who are given to the common affirmation that Osteopathy has nothing in common with Homeopathy, Mind Cure, Christian Science, Missouri or New Thought.

Dr. Still is too big a man to make any such drag-net claim—he knows that ideas are never found pure, any more than metals are. Every idea surging through a personality is a different idea from the same idea voiced by some one else. While Osteopathy is the science of a right adjustment of the bones, it is also very much more. It would be silly to suppose that a man who would overeat or overstimulate, and who was busily intent on getting money without earning it, could go to an Osteopath and get permanent relief from his physical disabilities.

We are apt to look upon a label as a concrete thing—an entity. You may clap your Christian Science label on a man, and he may yet be little, fussy, dictatorial and dogmatic. Call him a Unitarian, a Rationalist, a New Thoughter—or any "ite" or "ist"—and he may still be without a sense of humor and without gratitude, and therefore probably possess a torpid liver.

Common sense views of life, systematic, congenial work and the spirit of friendship are all-powerful agents for good. You go to Lourdes and you find the crutches piled high; you go to Kirksville and you witness the same phenomenon.

What do we find in common in Lourdes or Kirksville? I'll tell you: You find love, hope, aspiration, imagination, the stimulus of strong personalities and a change of environment.

These are all healing factors, all are prophylactic.

Personally, if I were sick I would never go to Lourdes.

I might, however, go to Kirksville.

What would make me choose? Temperament and education.

Osteopathy as taught at Kirksville seems to be the science of common sense. It is based on simple honesty. You consult and advise with the patient. You take him into your confidence, and secure his co-operation.

Neurology plays a big part in all diseases, and this is fully recognized.

At Kirksville no prescriptions are written in Latin. The patient is a pupil of his physician—a student of himself. The prescription is understood. He is given lessons in prophylaxis, and is told that at last the case lies largely in his own hands.

There is a Master Osteopathy, practised by the zealous wiseheimers who claim to have discovered the secrets of life and death. All noble truth suffers thus from some of those who advocate it and get it at second hand. I meet lawbreakers constantly who think they are just like me. Osteopathy has suffered from its friends.

To amend what you know with assumption is a very old scheme. To take a basis of common sense and on it build a structure of metaphysical slap-trap is easy in some communities. There are osteopaths and osteopaths.

At Kirksville at this attempt to piece out knowledge with pretence is severely denounced. Honesty in the treatment of the sick is just as necessary as honesty in business, eye, to say in marriage. So says Old Doctor Still of Kirksville.

Dr. Still is a manifestation of the great unrest and challenge of the time. His influence in breaking up the ankylosis of orthodox medicine has been beneficent and profound, and as such his name will live in history.

Little Bobbie's Pa

By WILLIAM F. KIRK

Pa was reading in the paper the other day about How to Make Home Happy. The story which told about How to Make Hoam Happy was in a Sunday paiper, and Ma told Pa not to beleeve it, but Pa beleeved it jest the same, and he sed Now we are going to be realy happy. We are going to have a party and play sum of those games that the paiper tells about.

Ma asked Pa please not to have the party, but Pa is awful stubborn, so he asked a lot of peopul up to the house last nite.

There was Mister & Missus Harrigan, & there was Mister & Missus Mulligan. There was several other mes frends, too wich cain without thare wifes beckaus they was bachelors.

Pa, Ma, Folks, and Pa, the main reason for my having you all here tonite was perhaps a selfish one, I wanted to have a goodly crowd now, so I could try out sum of those new games. The first of these gaims is a poetry contest. Each of the guests will have a card on wich will be found 4 words at the end of 4 dotted lines. Then thay all looked at thare cards & the cards looked like this:

.....roof
.....proof
.....sing
.....thing

Then, sed Pa, the idee is to fill in words to mak the stanzy. Now, ladies and gents, take pure corners and git busy when I ring the gong.

Then everybody asked Pa what was the prize, & he sed That is part of the gaim. The prize is a seekvat. The one (I) that maiks the best verse gits the prize, but I will not tell you till the gaim is over what the prize is. Now, all you poets, start to scribbeling.

Then all the folks started riteing. Mister Harrigan & Mister Mulligan didn't rite very fast, & I don't think they liked the gaim. How would it do to change that word "roof" to "ceiling?" sed Mister Harrigan, and then I cud maik it rhyme with plaster. No, sed Pa, you must remember that I coulde you are a poet and not a contractor.

His, his, sed Mister Mulligan all at onst. I have it. Then Mister Mulligan read his poem. This is the way it went:

Once I was sitting on the roof,
Looking down at the street,
I heard the Mitel sparrows sing;
As a poet I am the sassy thing.

Well, sed Pa, that is a fair effort for a sour puss, but I will reserve my decision until we hear from me. Remember, I am not going to be out of this contest. I am going up a few poem myself. The rest of the peepul cuddent make up a poem at all, & I guess they dident want to. They jest fawned. Then I read my poem, It sed

Once I was sleeping on the roof
Of our bilding, with a fire proof.
Just then the flames did roar and sing,
A burned up almost everything.

Now listen to mine, sed Pa. But all the nabors was putting on thare coats & hats, & Pa cuddent maik them stay.

I heard Ma laffing at Pa a long time after I had went to bed. Pa gits laffed at most of the time. What was the prize you were going to give the winner, sed Ma. A picture of myself, sed Pa. Then Ma laffed all the harder. That is a booby prize, Ma sed.